OLYMPIC LEADER

VOL. 21. NO. 27 — PORT ANGELES, WASHINGTON, FRIDAY, JULY 3, 1908 — PRICE 5 CTS

JUST ARRIVED -:- A NEW LINE OF SUMMER AND FALL

JACKETS

FOR Ladies and Misses

LINGERIE WAISTS SUMMER

15 per cent Reduction -:- during the sale

RIBBON REMNANT SALE

New Line of Ladies and Misses Waranteed Fast Black Hosiery, will not Fade

Mrs. Phelps Dry Goods Co.

FOURTH OF JULY CELEBRATION

The Fourth of July committee met Monday evening to take care of what new matters may have been overlooked or not thought of previously. The committee on decoration reported that they needed an additional $25 as they found that $75 appropriated to them was not sufficient. They were allowed the additional sum.

The committee on small sports have completed their program, which is to be as follows and will give them between 10 a. m. and 2 p. m.

Foot races for boys, 10 to 15 years, 50 yards 1st prize $4, 2nd $2.

Foot races for boys, under 10 years, 1st prize $2, 2nd $1.

Foot races for girls 10 to 15 years 50 yards, 1st prize $3, 2nd $1.

Foot races for girls under 10 years 1st prize $1, 2nd 50 cents.

Foot races for men free for all, 100 yards, 1st prize $10, 2nd. $2.50.

Foot race for men free for all, 1st prize $3, 2nd. $2.

Wheelbarrow race, 1st prize $3, 2nd. $1.

Sack race, 1st prize $3, 2nd $1.50.

Three legged race, 1st prize $3, 2nd $1.

Several other sports and races will be made up on the ground after the regular program has been disposed of.

THE CITY COUNCIL

The Angeles Water, Light & Power Co.'s franchise was introduced and read for first time. This franchise, and the C. J. Farmer franchise were referred to committee of the whole, including the Mayor and City Atty.

The street committee reported that all cows and calves should be kept up at night strictly in accordance with ordinance, and the Marshal instructed to see that the same was enforced.

The street superintendent was instructed to clean up Front st., bet. Lincoln and Oak st.; chief of fire department was also instructed to wet down Front st., between Lincoln and Oak, on evening preceding the 4th, also on morning of the 4th.

The matter of Lewis & Sins was taken up by council resolving itself into committe of the whole when the following resolution was adopted:

Resolved, That this committee report to the city council that its investigation finds that Lewis & Sins have been at fault in not using proper care in maintaining order in their saloon, but that the matter is not sufficiently serious to warrant the revocation of their license, and it is recommended that the said Lewis & Sins be cautioned to so conduct their business in the future that there shall be no misconduct or disorder.

The same was ordered spread on record.

The Mayor and Marshal were empowered to appoint as many deputies as necessary to preserve peace on the Fourth.

THE LIMIT

There is no other way of describing MY NEW STOCK OF CLOTHING than that it certainly is **The Limit.**

The neat **Cuff** and **Full Hips** which characterize the new summer shapes are all that could be desired.

My **Prices** are right, my terms are **Cash**; for by selling for cash I can give you better **Value** for your money.

FOR MEN

Neat Greys and Browns
Single and Double Breasted
Black Clay Worsted
or Navy Blue Serge

JIM KNIGHT

The Reliable Man on the Corner

PORT ANGELES, WASH.

DUNGENESS IN THE THROES

A Black-Jack Game Raided and Many Caught "Red Handed" Wholesale Arrest. Bar-tender Arrested

Sheriff Cosser and deputy surprised a dozen white and two Chinese players in a spirited Blackjack game at the Chineese wash house at Dungeness at 2 a. m. last Sunday morning and secured the paraphenalia in the shape of money and cards, together with the names of the players and proprietor, who were given a hearing yesterday before Justice Alexander at Dungeness on the charges of gambling and maintaining a gambling resort. Under the laws of the state the former is a misdemeanor and the latter a felony.

The parties who had been playing more or less du ing the week were very careful during the early part of their session to lock the door and to permit no one to enter without first finding out their names; as the early morning came though this caution was done away with and the sheriff and his assistant were permitted to walk into the midst of the players before they realized what was up. All grabbed for their individual stakes and reserve and succeeded in securing about three-fourths of it, the sheriff getting but one-fourth.

Jack Kimsey, bar-tender in the Board of Trade saloon, at Dungeness, was taken into custody last Sunday by the sheriff for carrying liquor from the saloon on Sunday and disposing of it to various individuals. Kimsey was seen making unseemly trips to and from the saloon and to and from various sheds and outbuildings and upon closer investigation, the sheriff alleges was seen to carry whiskey and beer from the saloon to individuals. The sheriff awaited him on one of these trips and took from his person two quart bottles of beer and placed him under arrest. Kimsey has been released upon his own recognizance pending further developments, and as the license of the saloon expires today the usual courtesy to permit continued sales until the securing of renewal of license has been refused.

STRAWBERRY FESTIVAL

At Sun Burst, the Superb Little Home of Capt. and Mrs. Thos. Jones, on the 28th ult., Where More Than Fifty Friends of the Estimable Couple Spent the Day.

About 10 o'clock, as Capt. and Mrs. Jones were enjoying the loveliness of the bright sunny June morning, a "whiz" of auto wheels was heard at the door and Dr. T. J. Appleton and wife alighted and were warmly welcomed. Immediately followed wagons, buggies, vehicles of various kinds, all filled with people and laden with hampers of provisions, etc. Capt. and Mrs. Jones and Mr. Hexford beamed hearty welcome on every side when the large assembly was ushered in at Sun Burst—a fairy dell in summer garb, which certainly is "a thing of beauty", a "joy forever." Such scenery! Such flowers! 'Tis certainly a favored spot.

The beautiful home and grounds were thrown open to the friends who scattered about the grounds until noon, when willing hands erected a long table in a grove of evergreens overlooking the blue waters of the Straits, when lunch was announced. It was simply a feast; the highest art of culinery skill being displayed in the many wholesome and exquisite viands, followed by ice cream and Sun Burst strawberries of the finest quality and vast quantities, which surely was appreciated by the most congenial of crowds. C. O. M.

CALL FOR BIDS.

To place a concrete foundation under the Pine Hill school house. Plans and specifications on file with J. C. Hansen, at his grocery store.

The successful bidders to put up bond to be approved by school board. The board reserves the right to reject any or all bids.

J. E. Beam, school clerk.

Called Meeting.

A meeting of the Democratic Central Committee of Clallam County is hereby called to meet at the Council Chamber in Port Angeles at 2 o'clock on Tuesday, July 14, 1908, for the transaction of such business as may properly come before it. Democrats generally are invited to be present.

F. S. LEWIS, Cn.
T. F. TRUMBULL, Scy.

THE OLYMPICS ARE WEALTHY

The Range Is Discovered to Abound in Wealth Untold and Placer Mining Is Gaining Great Credence

The ore values of the Olympics has again been brought to the attention of the mining world and is being thoroughly investigated this summer. The excitement or rather the astonishing finds have created such an interest that there are three parties in the neighborhood of the head of the Elwha river prospecting and placer working.

Two gentlemen, whose names are withheld from publication, from Spokane are more than enthusiastic and capable of developing what, they may find. Last fall one of these men came over the range from Gray's Harbor, traveling by compass, he came into the head of Elwha basin around Mt. Olympus, discovered, what he calls, three pyramids of copper, standing from 30 to 40 feet high, and around each of these was a cavern, which he investigated thoroughly, the walls of which were of the same compositon. This gentleman and his associate left yesterday, on their second trip up to this region.

Their former trip was made in April, but they could not reach desired find on account of snow, but believe now they n ay be able to work their way in so as to be able to locate and stake their property by the latter part of this month. The other two parties that are working placers, have been in with ore and received assays, while they will not talk or say what they have, they are tearing up quite a territory, and show their good faith in their find by continuing in their work.

The Elk Mining Company's machinery will arrive this week to be installed in their mine on the upper Elwha. This mine will be equipped with a drop pressure air compressor. When the pipes and reservoirs are in place, the air valve and water pressure will develop over sixty horse power. Col. W. H. Peters the chief promoter at present, says that stock is for sale and that every one should buy some if only twenty-five cents worth, help the cause along, this is worthy of investigation.

THE DUNGENESS FISH HATCHERY

Through the courtesy of State Fish Commissioner John A. Riesling, of Olympia, the people of this city and Jefferson, says the Leader, were yesterday made a present from the department of which the gentleman is the head, which, if given proper care and attention will add to the attractiveness of a number of localities in this section where sportsmen are wont to congregate. The gift consisted of an especially fine lot of over 300,000 fry of the rainbow trout, produced at the hatchery maintained by the state on the Dungeness river. The state at the present time is making a distribution of these little fellows who will later be pursued relentlessly for their delicious flavor, but it can be said without fear of contradiction that Jefferson county did not suffer in the distribution, as this section received far more of the precious gift shipment than it could naturally expect. Mr. Riseling has many warm friends in this county and it was his recollections of courtesies extended by some of the most prominent people of the city that he ordered sent here an especially fine lot of the tiny trout.

EDEN VALLEY FIRE

Peter Germo, one of the well-known residents of Eden Valley met with a serious accident while trying to save his belongings. Last Monday his large house was burnt. While the building was burning he rushed in to save what he could. His hard work seemed to amount to nought, as the clothes he took out caught fire and burned. The tools he took out he failed to get far enough away and most of them were ruined, but he worked too long in the building narrowly escaping but has severe burns about the head singeing all the hair off and burning several places quite deeply.

Miss Annis returned to her home at Tacoma Wednesday after a very pleasant week with Mrs. J. A. Withrow and family.

THE FRANCHISE IS ACCEPTED

The Best Interests of City and County to Be Subserved and the Company Will Commence at an Early Date

The franchise granted the Port Angeles and Terminal Co. was, on last Friday, accepted in accordance with the provisions of the ordinance.

It is understood that the Terminal Co. is hurrying along the work of letting contracts for construction work as fast as possible as they must begin active work within 60 days after June 26, and must spend at least $50,000 the first year. The ordinance provides that a standard gauge road 40 miles in length must be completed within two years after April 28, '08. This road must not only be finished and in operation but have established transcontinental connections with Seattle by rail and ferry.

The contracts for the necessary terminal points have all been secured and the preliminaries well under way. Look out for the cars!

W. CLALLAM DOCK COLLAPSES

Falls on Gasoline Launch Pike and Kills the Captain, the Engineer has Narrow Escape. Cause Unknown

Antone Kobel, captain of cannery launch Pike, met with a fatal accident at West Clallam Wednesday morning. He had towed a scow down to Neah Bay on last Monday; from here he was to go to the Hoko for a loaded scow. On account of high tide he did not leave Neah Bay until 4 o'clock Tuesday, proceeding to West Clallam to spend the night. Wednesday morning at 7:30, the Captain was taking in the lines, with Engineer Wellington Dorr down at the engine everything in readiness for starting; the bow lines were taken and the Captain had gone aft and was apparently holding stern line till they could get launch under way, when the engineer heard a crash and looked up and saw that the wharf had collapsed, part of it landing on the launch; he rushed up to see what had happened to the Captain and found him penned in under the timbers, these he was unable to lift, and went after a bar to raise them, a wave rolled the boat and loosened the victim. Apparently the falling wharf caught the Captain in the act of stooping over to take in rope and bore him down, breaking his left leg close to the hip, and mashing completely the pelvis bone, aside from many other injuries. The Captain died at 8:30.

Captain Kobel was one of our well known characters, everyone who knew him thought well of him. He was a native of Norway, about 44 years of age; he leaves a wife and two boys, the oldest but a little over a year old. Funeral this afternoon from the home on Lincoln Heights at 2 o'clock.

CANDIDATES UP AGAINST IT

The Following From The Call Gives The Candidates the Benefit of a doubt Office-seekers on Right Side

The direct primary law seems to be quite indefinite, as but few legal lights seem to agree upon the meaning of the various sections of that law. Now that the state and county election is near at hand and many of the offices to be filled carry lucrative salaries, things will be different and all who do not comply strictly with the provisions of the direct primary law will be called to an accounting by opposing candidates.

In Pierce county the prosecuting attorney has thrown a bomb into the ranks of candidates by recent opinion rendered by him on the direct primary law. Accoring to his opinion all of the candidates that have announced themselves for county offices have violated the primary regulations, and that in such cases the candidates are ineligible.

He contends they have published in newspapers photographs, biographies, "puffs" and quotations from other papers, and that wherever they paid anything to newspapers for such they are disqualified for office under section 28 of the law. and not only so, but are subject to fines of from 25 to $500 for violation of th
He declares that even forma
nouncements of a man's intentio
be a candidate for a certain office
cannot be published without the person laying himself liable, unless the statement is made under the heading "paid advertisement." The opinion has created a great deal of une
among candidates who have
widely advertising candida
nearly every county office. I
these succeed at the primar
declares, that if it can be pro
have violated the law, they
qualify.

To avoid complications, an o
or rather an interpretation of the law should be made by the attorney general or the supreme court, on all points that are indefinite—and there are many—so that candidates could be governed accordingly.

Smith-Duncan

Mr. Perry Smith, of Sequim, and Miss Mabell Duncan, of Lost Mountian, were united in marriage l Tuesday in the parlors of the Merchants Hotel, Rev. Rogers officiat Both young people are well kr in the east end of the county ar best wishes of their many friend extended to them. Mr. M brought the party down in his au They were accompanied by Miss Smith, the groom's sister, and Mrs. Ed. Potter, sister to the bride. After the ceremony they left for their future home on the beautiful Sequim prairie.

Our Summer Underwear

at $1.00 a suit will suit you. In white, pink, blue, brown, or black.

Fancy Stockings

for Tan Shoes, in endless variety, at 25c a pair.

e also h ave a full line of

Summer Shoes

Canvas with leather soles at 1.25 and 1.50 per pair, an easy shoe for warm weather.

An endless variety of

Straw, Crash & Linen Hats

at prices to please you.

Tennis Shoes, Bathing Suits and Trunks.

Everything for vacation time.

COM AND SEE US

S. J. LUTZ & CO.S

THE PLACE WHERE YOU GET A SQUARE DEAL

Olympic Leader

WEBSTER PUB. CO.

Port Angeles. - - Wash.

NEWS OF THE WEEK

The chances for a jury trial for Thaw to determine his sanity are bright.

Many glass plants throughout the country have closed for from thirty to sixty days.

Ohio politicians are urging Arthur Vorys for chairman of the republican national committee.

Federal troops have been ordered to the Mexican border by orders from Washington to prevent outbreaks.

The Swiss Aero Club's balloon Cognac has succeeded in crossing the Alps. Many attempts have been made, but this is the first successful one.

There are persistent rumors that Governor Cummins, of Iowa, will resign his office soon. Governor Cummins himself says he has not decided.

The Equitable Life Assurance Company of New York is planning the erection of a structure on lower Broadway, New York, 909 feet in length, sixty-two stories, at a cost of ten millions.

Berlin is to have an up-to-date system of subways. Emperor William has taken up the matter with the mayor of Berlin and has expressed his opinion forcibly in favor of the undertaking.

The Russian council of empire has adopted the naval budget. The measure, as passed, includes $5,500,000 for new battleship construction which the duma refused to sanction. Only thirty-six members of the council voted against the budget.

It has now been definitely decided that from the beginning of the next semester all Prussian universities are to be open to female students, providing they possess the same qualifications as the men; that is to say, that they have passed their final examinations in an authorized Latin school.

Congressman Parker of South Dakota is dead.

King Edward has promised to open the Olympic games on July 13.

Harvard won the eight-oared college boat race from Yale at New London.

California republicans will hold their state convention at Oakland August 27.

The list of honors accorded on the occasion of the official celebration of King Edward's birthday has been issued. Four new peers have been created and there are ten new privy councilors, eleven baronets and twenty-[illegible]nights.

[illegible]tary of the Interior Garfield [illegible]e republican campaign in the [illegible] islands Friday night, when [illegible] Honolulu on the issues in[illegible]he coming battle for party [illegible] On Saturday the secre[illegible] a tour of the island of [illegible]ailed for home Sunday on [illegible] St. Louis.

HOW TO PRONOUNCE THE INDIAN NAMES OF THE STATE OF WASHINGTON.

A little book of more than passing interest and usefulness comes to our desk, entitled "Indian Geographic Names of Washington," compiled by Professor Edmond S. Meany, of the University of Washington, and published by the Hyatt-Fowells School of Seattle.

The book contains all the Indian names used as geographic terms in the state of Washington, showing their correct pronunciation, spelling and location. Such a work has long been needed and will certainly meet with instant favor. That such a book will serve a good purpose is borne out by the fact that such common words as Alki, Cathlamit, Chinook, Conconnully, Kalama, Seattle, Spokane, Tenino, Wahkiakum, etc., are habitually mispronounced by most people.

The Hyatt-Fowells Business College, the publishers, have taken one page to set forth the merits of their school, which in itself is interesting reading. Anyone can secure a copy free by addressing the Hyatt-Fowells School, Pine and Broadway, Seattle.

Said Japan Evades Tax.

Mukden, June 27.—Evidence has been obtained from official sources here of the existence and operation of a system by which Japanese commerce in Manchuria has secured general exemption from the inland taxes. These concessions were obtained by intimidation and by a show of force. China has concealed the situation for fear of losing the revenue she derived on merchandise in transit belonging to those nations who did not coerce her.

To Arrest Suspicious Characters.

Chehalis, June 29.—Mayor West has appointed two more night watchmen, with instructions to arrest all suspicious characters. The precaution is taken on account of recent incendiary fires at Tenino, Centralia and Chehalis.

Washington State News

The rose show at Sedro-Woolley proved a success.

The Great Northern will build a new depot at Everett, the contract being awarded shortly.

Alleged violation of the Sunday closing law resulted in six arrests by the Seattle police Monday.

The steamship Spokane, arriving at Seattle last Monday, brought $1,500,000 in gold from Klondike fields.

"Bud" barnes, on second trial, has been found guilty at Walla Walla of murdering Mrs. Anna Aldrich, a wealthy widow. His plea was insanity. The jury was out thirty-five minutes.

The impeachment trial of Mayor John W. Linck of Tacoma resulted in the charges upon which he was to be tried being withdrawn and the council adjourning without any attempt to prosecute or prove them.

The armory commission has taken out a permit to build the new national guard armory at Seattle, at a cost of $115,000. The foundations and piers have been completed and the steel construction work of the big building on Western avenue will be started at once.

Garfield is to have a national bank.

High school boys of Sedro-Woolley will build their own gymnasium.

Bids are now ready to be received for the governor's mansion at Olympia.

The Washington State Dental Association convened at Spokane Thursday.

County auditors of the state met in annual session at Mount Vernon last week.

The state convention of the Woman's Christian Temperance Union will meet next year in Everett.

The plant of the J. K. Steinhart Lumber Company at Bucoda has been destroyed by fire. Loss $30,000; small insurance.

The first convention of the recently formed Northwest Music Teachers' Association will be held in Seattle from July 1 to 3 inclusive.

A country club is to be organized by Hoquiam and Aberdeen people and land will be purchased at Westport. Golf links will be laid out.

Tacoma has 17,455 school children, as compared with 16,988 children of school age a year ago. There are 8,894 girls and 8,561 boys.

Ten thousand young trout from the state hatchery at Startup have been placed in Cranberry, Crabapple and Ki lakes, north of Marysville, by E. L. Walsh, an etxensive property owner in that vicinity.

Forest Inspector Kent, of Portland, will make an examination of a proposed elimination from the Chelan division of the Washington forest reserve. Mr. Kent will begin the work about July 12. He has been instructed to discuss the question thoroughly with all parties interested in the proposed elimination.

Cigarette Case Is Argued.

Olympia, June 27.—The state supreme court heard arguments Thursday and took under advisement the case involving the validity of the anti-cigarette law passed by the last legislature. The case comes on appeal from Spokane county, where H. S. Winsor was arrested, tried and convicted under the law. The chief attack on the law is based on the contention that the title is not sufficient.

SEATTLE MARKET REPORT.

Purchasing Prices.

The following prices are offered to the producer by the local dealers for delivery in round lots, f. o. b. Seattle, and are subject to change without notice:

Grain—Oats, $27@28 per ton; barley, $25@26 per ton; wheat, chicken feed, $29@30 per ton; corn, $33.50 per ton.

Hay—Eastern Washington timothy, $17@18 per ton; Puget Sound hay, $10@12 per ton; wheat hay, $12.50 per ton; alfalfa, $9.50@10 per ton.

Eggs—Select ranch, 21½@22c per doz.

Poultry—Live hens, 11@12c per lb; springs, 18c per lb.

Live Stock—Steers, 4¼@4¾c per lb; cows, 3½@4c per lb; wethers, 5½ cents per lb; lambs, 6c per lb; hogs, 6@6¾c per lb; veal, 8½@9½c per lb.

Tacoma Quotations.

Wheat—Unchanged; bluestem, 89c; club, 87c; red, 85c.

Poultry—Turkeys, dressed 22@25c; spring chickens, dressed, 25c; hens, dressed, 18c; ducks, dressed, 18c; dressed, 18c; live turkeys, 16@18c; hens, 11@12c; spring, 17c; ducks, old, 12c; young, 12c; squabs, live, $2.50@3 doz.; dressed, $3.50 doz.

Butter—Washingtan, 26@27c; Oregon, 24@25c.

Eggs—Washington ranch, strictly fresh, 21@22c.

Oats—$31@32; rolled oats, $32@33.

Hay, Alfalfa, Etc.—Wheat hay, $16@17; timothy, $22@23; mixed, $20@21; wild, $14@15; clover, $16@17; timothy and clover, $19@20; alfalfa, $14@15c; straw, $12.

Feed—Corn, $36; wheat, $32@33; barley, whole grain, $27@28; rolled, $30@31; shorts, $28@29; bran, $26.50@27.50; middlings, $32@33; oil meal, $44@45.

CLEVELAND OBSEQUIES

SIMPLE SERVICES MARK BURIAL OF FORMER PRESIDENT AT PRINCETON.

Distinguished Assemblage of Statesmen and Personal Friends Gather at Grave for Silent Tribute—Burial in Cleveland Plot at Princeton Beside Daughter.

Princeton, N. J., June 27.—Grover Cleveland's body lies buried beside his daughter Ruth in the Cleveland plot in Princeton cemetery.

At 6 o'clock yesterday, just as the sun was sinking, a distinguished company silently watched as the body was lowered into the grave. Then the simple burial service of the Presbyterian church was read and before the last carriages in the cortege had driven up to the path leading to the burial place the benediction had been pronounced and the members of the family, President Roosevelt and others who had gathered about the grave were leaving the cemetery.

Many of the personal friends of the dead statesman lingered about the spot which was to mark his last resting place, and each in turn was permitted to cast a shovelful of earth into the grave.

Agreeable to the wishes of Mrs. Cleveland, the services both at the house and at the cemetery were of the simplest character.

An invocation, Scriptural reading, a brief prayer and the reading of William Wordsworth poem, "Character of the Happy Warrior," constituted the services at the house, while the reading of the burial service at the grave was a brief and impressive ceremony.

Although the funeral was of a strictly private nature, those in attendance number many distinguished citizens, including President Roosevelt, Governors Fort of New Jersey, Hughes of New York and Hoke Smith of Georgia, former members of President Cleveland's cabinet, officials of the Equitable Life Assurance Society, members of the Princeton University faculty and friends and neighbors.

Mr. Cleveland was buried with all the simplicity and privacy that he himself might have wished, as a private citizen rather than as the former president of the nation. There was nothing that savored of the official, and the military element was injected solely as a measure or precaution in protecting President Roosevelt.

CLEVELAND'S HISTORY.

Grover Cleveland was born at Caldwell, Essex county, N. J., March 18, 1837. As a country boy he left home when 16 years of age, charged not only with the necessity of making his own way in the world, but with the responsibility of providing for his mother and sisters. He fought the battle sturdily and not only won, but achieved the highest honors that can come to an American.

His father was a Presbyterian minister. The son was christened Stephen Grover, in honor of Rev. Stephen Grover, who had preceded Rev. Cleveland in the pastorate of the little church at Caldwell. In even the earliest childhood of the boy, however, the parents omitted the name Stephen and addressed him always as Grover. The son always signed his name as Grover.

His father died in 1853. His money, it was found, had been expended for the education of his children. It developed upon Grover, then 16 years of age, to qualify as a contributing member of his family. Through his brother, who was connected with the New York institution for the blind, he secured appointment there as assistant teacher.

Studies for the Law.

Two years gave him enough of teaching. He was ambitious to become a lawyer and to work in a field that offered more advantages than could be found in the East. The city of his choice was Cleveland, Ohio. All of his spare earnings having been sent to his mother, he required borrowed capital to get his start in the world. The amount of this capital was $50, and the friend who gave it to him was an old man who had been a deacon in his father's church. The lender's security was a note signed by the boy. That it was sufficient was proved two years later when he received a remittance covering the amount of the loan with interest.

Grover started in 1855 for Cleveland by way of the Erie canal. He stopped over for a day at Buffalo to visit a rich uncle, Lewis F. Allen. The latter prevailed upon the youthful pilgrim to make his home in Buffalo. He provided Grover with six weeks' work at $10 a week to assist in the compilation of a herd book and secured for him a place in the office of a prominent law firm. As a clerk he received $4 a week.

Admitted to the Bar.

In 1859 Cleveland was admitted to the bar. He remained in the service of the law firm as managing clerk, in view of which dignity and honor his stipend was increased to $10 a week.

On January 1, 1863, he was appointed assistant district attorney of Erie county. He allowed himself the bare necessities of life. Every surplus dollar was sent to his mother and sisters. At this time he was drafted for service in the Union army. He borrowed money and sent a substitute to the war. Much was made of this fact in the political campaigns of later days. Friends of Cleveland replied that his action was in accordance with the customs of those days when some members of a family went to war while others remained to care for the dependent ones. Two of Cleveland's brothers were in the army.

In 1865 Cleveland was nominated for district attorney and defeated. In 1866 he was chairman of the county committee. In 1870 he was elected sheriff and filled the office for three years.

In 1881 he was elected mayor of Buffalo as a democrat by a plurality of 3,500. The candidates on the republican state ticket carried the city by 1,600. He became known as the "veto mayor." It was an honorable title. Buffalo had long been in the grip of unscrupulous politicians.

When the democrats in 1882 cast about for a candidate for governor their eyes naturally turned toward Buffalo. Grover Cleveland was placed at the head of their ticket. He was elected over Charles J. Folger, then secretary of the treasury, by 200,000 plurality.

A National Figure.

Cleveland's record as mayor and his overwhelming victory in the election made him a national figure.

On July 11, 1884, in Chicago, he was nominated to oppose James G. Blaine in the campaign for the presidency. A slender plurality in New York state turned the scale and he became the first democratic president since the civil war. The second time in his life that he visited Washington was when he went to the capital to take the office as president.

The wedding of President Cleveland and Frances Folsom was celebrated at the White House June 2, 1886.

In 1887 his famous "tariff for revenue only" message was sent to congress. It had the effect of making, for a time, the tariff as the dominating issue in politics.

The president was renominated by the democrats in 1888. Cleveland was defeated in this election.

Second Inauguration.

The second inauguration as president occurred in 1893. He proceeded straightway with an independent course of action that added to the stock of his unpopularity. He ordered down the American flag in Hawaii, and, over the protest of the governor, he sent federal troops into Chicago to break a railroad strike. In order to maintain the gold reserve he called to his assistance a syndicate of Wall street men. He forced the repeal of the Sherman act, which provided for the purchase of 4,500,000 ounces of silver a month. The latter action drove almost to frenzy the silver advocates of the country. He withheld his signature from the Wilson tariff bill.

Most popular of all his acts as president was Cleveland's treatment of the Venezuela boundary question. That was in 1895. England, it was charged, was encroaching on Venezuela and threatened the appropriation of a large and valuable territory. Cleveland went to the rescue of the republic, and, at the risk of war with England, forced an arbitration of the question at issue. England was belligerent and Europe frowned savagely, but the fellow citizens of the president were wildly enthusiastic in his support.

Establishes His Home.

Soon after leaving the White House in 1897 Cleveland established his family in a comfortable home at Princeton, N. J. He had a fortune ample for his needs.

Of the children Ruth, the first, was born October 3, 1891, at their home in New York city. On January 7, 1904, she died at Princeton of heart failure, occasioned by a mild attack of diphtheria. Esther, the second daughter, was born September 9, 1893, and has the distinction of having been the only child of a president born in the White House. Marion, the third daughter, was born at Buzzards Bay, the Cleveland summer home, July 7, 1895. A son was born at Princeton October 28, 1897. He was christened Richard. Another boy was born at Buzzards Bay July 18, 1903. He was named Francis Grover for his parents.

President Issues Proclamation.

Oyster Bay, L. I., June 24.—President Theodore Roosevelt has issued the following proclamation:

"To the People of the United States: Grover Cleveland, president of the United States from 1885 to 1889 and again from 1893 to 1897, died at 8:40 o'clock this morning at his home at Princeton, N. J.

"In his death the nation is deprived of one of its greatest citizens.

"By profession a lawyer, Mr. Cleveland's chief services to his country were rendered during a long, varied and honorable career in public life.

"As mayor of his city, governor of his state and twice president of his country, he showed signal power as an administrator, coupled with entire devotion to the country's good. His courage qualed before no hostility when once he was convinced where duty lay.

"Since his retirement from public life he continued well and faithfully to serve his countrymen by simplicity, dignity and uprightness in private life.

"In testimony of the respect in which his memory is held by the government and people of the United States, I hereby direct that the flags on the White House and departmental buildings be displayed at half mast for thirty days, and that suitable naval and military honor be rendered the day of the funeral."

PLAN INTERURBAN FROM ABERDEEN TO TACOMA

Aberdeen, June 27.—A meeting of prominent capitalists was held Thursday for the purpose of taking preliminary action in the matter of securing an interurban trolley line between this place and Tacoma. A number of the leading business men of this place and Hoquiam are interested in the proposition.

Financial support to the amount of $1,500,000 is said to be available for bonding if enough other money can be secured. Committees have been appointed to look after financing the plan.

The proposed line would finish out the proposed interurban route from Aberdeen to Olympia, the portion between this place and Tacoma already being provided for. Local service would be given Montesano, Satsop, Elma and other places in the county now depending on the railroad entirely for transportation.

LUMBER FIGURES

STATE OF WASHINGTON LEADS NATION IN OUTPUT BY LARGE AMOUNT.

Cut a Billion Feet More in 1907 Than Nearest Rival—Louisiana Had Second Place—Next National Lumber Convention to Be Held in Seattle in 1909.

Seattle, June 27.—The lumber mills in the state of Washington cut more lumber last year than was cut in any other state in the Union. The total cut in this state was 3,777,606,000 feet, while the total cut in Louisiana, second in production, was 2,972,119,000 feet. The total cut in the United States was 40,256,154,000 feet.

The first announcement of the lumber cut of the country for 1907 was made by R. S. Kellogg, of the United States forest service, who had the data compiled to be presented to the National Lumber Manufacturers' Association convention at Minneapolis week before last.

Mr. Kellogg based his tabulations on the returns of about 28,850 mills, as against 22,389 mills last year. Mr. Kellogg predicts that the figures for 1907 will be the largest ever reported for the United States, for the decrease for 1908 will, he says, probably not be made up in future years.

GREAT GATHERING IS EXPECTED IN 1909

Victor H. Beckman, secretary of the Pacific Coast Lumber Manufacturers' Association, has returned to Seattle from Minneapolis. In the latter city he attended the annual meeting of the National Lumber Manufacturers' Association. The association voted to meet in Seattle next year. Mr. Beckman estimates that the meeting will bring to this city seventeen hundred of the most prominent lumbermen of the South, the East and the Middle West. They will attend the series of lumber meetings which will be held simultaneously with the convention of the National Lumber Manufacturers' Association. Several state associations of manufacturers, dealers and wholesalers have promised to come here in special trains. With the hundreds of Northwest lumbermen who will be here, says Mr. Beckman, there will be more lumbermen in Seattle in June of 1909 than have ever gathered in any American city at one time. The national convention will be held between June 20 and 30 on the grounds of the Alaska-Yukon-Pacific exposition.

GRAND ARMY ENCAMPMENT CLOSES ANNUAL SESSION

North Yakima, June 27.—With a joint installation of officers the Grand Army of the Republic, the Women's Relief Corps and the Ladies of the Grand Army closed the twenty-sixth annual encampment of the Department of Washington and Alaska. Ladies of the Grand Army elected their officers as follows: President, Lulu Shannon, Bremerton; senior vice-president, Lizzie Nolan, Everett; junior vice-president, Marie Gage, Walla Walla; treasurer, Jennie Kilmer, Olympia; chaplain, Margaret Whitman, Puyallup; council of administration, Mrs. Dr. Martin, Seattle. Delegates to national convention, Ada Dowden, Tacoma; Anna D. Swenson, Seattle; Rachael Hathaway, Snohomish; Lulu Blackmore, Ballard. Alternates, Margaret Peterson, Seattle, Mary Ball, Tacoma; Minerva Snow, Olympia, and Mary Lee, Tacoma.

Department Commander George H. Boardman, of Tacoma, named his staff officers for the year as follows: Adjutant general and quartermaster general, J. R. D. Conger, of Tacoma; inspector general, E. H. Capron, Spokane; judge advocate, W. H. Doolittle, Tacoma; chief mustering officer, H. W. North, of Everett; patriotic instructor, Fred Hurd, of Seattle; color bearer, Joseph Dickerson, Seattle; officer of the day, E. C. Kilbourne, Seattle; department bugler, H. D. Getchell, Tacoma; department drummer, J. W. Brier, Bellingham.

THOUSANDS OF MEN RETURNING TO WORK

Chicago, June 30.—Thousands of men, who will return to work tomorrow after months of enforced idleness, are celebrating the happy occasion today. Happy families are to be seen in all the parks and hundreds of little parties went on excursions. Practically every railroad man in the United States will be at work tomorrow, which has been termed "Re-employment day" by the enthusiasts, who are organizing a local branch of the National Prosperity League, similar to the one formed at St. Louis. The Illinois Central, which will be among the largest corporations to re-employ men tomorrow, will put 5,500 railroaders in their old positions after eight months of idleness.

Russia's Naval Plan Sanctioned.

St. Petersburg, June 29.—The council of the empire has adopted the naval budget. The measure as passed includes $5,500,000 for new battleship construction, which the duma refused to sanction. Only thirty-six members of the council voted against the budget.

JUNE GOLD RECEIPTS

OVER FIVE MILLIONS BROUGHT TO SEATTLE FIRST MONTH OF THE SEASON.

Reports From All Alaska Camps Indicate That the Season Will Show Cleanups Above Estimates Previously Made—Nome Boats Will Soon Arrive in Seattle.

Seattle, June 27.—Alaska has started in to break the record of former years with its gold shipments. It was on June 15 that the City of Seattle brought down the first of the gold shipments, amounting to nearly $2,000,000. On the Jefferson, which arrived today, there was $1,000,000, and on the Spokane, due Monday, there is consigned no less than $1,510,000. The gold all comes from the Tanana, Circle City and Klondike districts.

These are mail shipments in most instances, but the Victoria, which is expected to arrive from Nome in the next forty-eight hours, will have on board in express shipments $1,000,000, bringing the total receipts for the month of June up to over $5,000,000.

Reports coming from every district in Alaska indicate that the recent estimate of $26,000,000 was conservative, for where there are winter dumps there is plenty of water, and many new fields are being opened up. Summer work in every camp in Alaska will be carried on to a greater extent than ever. The July receipts, which will represent June washups, will exceed June receipts.

The gold which is arriving on the first boats represents but a small portion of the winter washups. When it was shipped the season was not far advanced, for much of it has been nearly three weeks on the road.

Treasure ships have become so common in Seattle that news of the coming of the Seattle and Jefferson caused but little comment, although it was the concensus of opinion that the gold will be of immense value in increasing the circulation of money in this city.

If May can produce $5,000,000, and it is May shipments that are arriving now, the rest of the summer months can be looked upon as exceeding this figure, so that Alaska may yet forge ahead of the most favorable estimate made. Several Nome boats are due next week and each of these will carry gold. In the meantime shipments are being forwarded from all Tanana and Yukon river points.

RAILROAD WINS A RATE CASE IN SUPREME COURT

Olympia, June 27.—The state supreme court has modified its railroad rate decision in the Spokane case of W. H. Harris against the Great Northern Railroad Company. In this case goods were destroyed in shipment and there had been no agreement as to the rates paid on the freight. There were two rates for transporting the goods. Under the higher one the transportation company was liable for the full value of the shipment in case it was lost. Under the lower rate there was a limited liability at a certain sum per 100 pounds of freight. The supreme court decided originally that in the absence of a specific agreement the higher rate and full responsibility existed. A motion for a rehearing was made and the supreme court has modified its decision. It now holds that as long as all rates must be public the shipper is as much obliged to know what the rates are as is the transportation company, and that when there are two rates and the shipper makes no selection it is proper for the carrier to elect which rate shall apply. But the bill of lading or receipt showing the selected rate must be executed and delivered at the time the shipment is accepted.

SEATTLE BOAT IS FIRST IN INTERNATIONAL RACE

Vancouver, B. C., June 30.—Traveling at a rate of nineteen and one-half miles an hour for 182 miles, the fast Seattle motor boat Traveler won the long distance international race between Seattle and Vancouver. The leading boats were not expected to arrive in Vancouver until about 10 o'clock this morning, but at 1:51 a. m. the judges, who waited all night on the Vancouver Yacht Club's float, heard the rapid chugging of an engine, and, with a cheer from her crew, the Traveler flashed over the line an easy winner.

The Traveler left the Elliott Bay Yacht Club's float at Seattle yesterday afternoon, and at 4:45 crossed the starting line. The Alanbee and Beatrice, of Vancouver, crossed the finishing line two hours after the Traveler and were given a big ovation.

Mr. Bryan Lists Property.

Lincoln, Neb., June 29.—The taxable property belonging to Mr. and Mrs. William J. Bryan, real and personal, has been listed with the assessor at a total valuation of $84,500. The returns show that Mrs. Bryan owns fifty acres of real estate and Colonel Bryan eighty-seven acres, a total of 137 acres. This is valued at $29,125. The residence is returned at $21,000, the Commoner at a valuation of $19,000 and the personal property not mentioned above at $12,500.

DEMOCRATS GATHERING

ADVANCE GUARD OF NATIONAL CONVENTION ARRIVING AT DENVER.

Bryan Managers Have So Far Met With Little Opposition, and Little Is Anticipated—Possibility of a Contest for Second Place on the Ticket.

Denver, Colo., June 28.—This city took today its last political slumber for at least a fortnight to come. The Democratic politicians of prominence who have already arrived for the national convention of next week left this morning for a pleasure trip to the mountains. They will straggle back, some of them tonight, others tomorrow. By the time they are all on the ground once more the advance guards of the state delegations will be here or on their way, and there will be an ever-increasing activity until the red fire has flickered out and the curtain has been rung down on the final scene of the Democratic national convention.

There were more departures of politicians today than there were arrivals, and consequently there was a dearth of happenings in the political sense. The out-and-out Bryan men today were highly pleased over the easy manner in which Theodore A. Bell of California was yesterday named for temporary chairman. There were reports before Mr. Bell had been elected that a fight was to be made on him by Thomas Taggart, chairman of the national committee, and Roger C. Sullivan, the national committeeman from Illinois, but the promised struggle did not materialize and the wishes of Mr. Bryan regarding Mr. Bell were carried out without a sign or sound of dissent.

Opposition Disappears.

This fact was taken by the Bryan men to mean that all opposition to the wishes of their leader had disappeared, or at least will be only of comparatively slight influence throughout the convention. They are now counting confidently on the selection of Henry D. Clayton of Alabama, for permanent chairman, claiming that it will be brought about as easily and with no more opposition than was that of Mr. Bell at the meeting of yesterday.

Very little talk has so far been heard concerning the platform, but it is generally believed among the recognized leaders now here that the fight over the "injunction plank" in the Republican resolutions committee may find a parallel when the Democratic platform builders are fairly at work.

A Copied Platform.

It is generally understood that in the event of the Bryan people securing control of the resolutions committee the declaration of principles will follow closely the planks of the "Lincoln platform."

Arrivals of political importance have so far been two, and no delegations are expected for some days. Not a single headquarters has been opened as yet, and it will probably be Thursday of this week before events are in full swing.

The vice presidential situation, from the present outlook, offers the greatest encouragement to the class of delegates looking always for excitement at a political convention. Unless the nominee for the first place on the ticket should demand of his friends the election of a running mate on whom he may have set his heart, the indications would seem to point to numerous ballots in the completion of a ticket. That frequent balloting and spirited contests are wonderful factors in creating enthusiasm is asserted by Democratic leaders now here, and they are looking forward to a scramble over the vice presidency, particularly if a nomination for the presidency is made on the first ballot.

To Promote Harmony.

A well-fought contest to the finish over any question which interests the delegates, it is asserted, engenders good feeling and harmony. The disposition of the party leaders, therefore, is to invite, rather than to discourage, prominent Democrats to enter the race for second place on the national ticket.

The present prospects are that there will not be a dearth of candidates for the vice presidential nomination. Some of the names now heard are those of men who have said they do not desire or would not take second place. They will have warm friends in the convention, nevertheless, who are likely to make campaigns for them, if Mr. Bryan should be nominated and fail to voice his preference for a running mate. Among these are Gov. Johnson of Minnesota, and Judge George Gray of Delaware, both of whom will figure on the ballot for the presidential nomination. That both of these men would prefer not to be thought of in connection with the vice presidency, and in fact might go so far as to positively decline in advance to qualify if nominated, apparently has failed to eliminate them from the list of possibilities.

Johnson and Gray Popular.

The argument in favor of both Johnson and Gray is their unquestioned popularity in the communities where they live and the fact that they could be expected to appeal to conservative business interests. Gov. Johnson is serving a second term as the chief executive of his state. He was the editor and publisher of a newspaper in his state when he entered public life and is not a lawyer. It is well known that Judge Gray would much rather not enter upon a campaign for the vice presidency.

The names of five New York men are looming up conspicuously in the pre-convention gossip over the vice presidential situation. These are Morgan J. O'Brien, former chief justice of the New York supreme court; Herman L. Nietz, city comptroller of Brooklyn; former Representative Charles A. Towne, Lewis S. Chanler, lieutenant governor, and former Representative Francis Burton Harrison. The two latter are young men and have been successful in politics. Mr. Towne, formerly of Minnesota, has made a reputation in the East and West as a strong campaigner.

Judge O'Brien is an intimate friend of Judge Alton B. Parker, who made the race for the presidency on the Democratic ticket four years ago. The argument is advanced in favor of Judge O'Brien that he could bring Eastern Democrats into the Bryan camp. The same claim is made in behalf of former Gov. William L. Douglas, of Massachusetts, as for Judge O'Brien. Mr. Douglas is a manufacturer who enjoys the confidence of business men in the East. Another Eastern candidate is Archibald McNeill, of Bridgeport, Conn., who comes also from the ranks of business men.

Since the refusal of John Mitchell, former president of the United Mine Workers of America, to permit his name to be used as a candidate for the Democratic nomination for governor of Illinois, he has been mentioned prominently for the second place on the Democratic national ticket. His nomination would be satisfactory to union labor men, it is said. Democratic leaders are inclined to put aside any discussion of the wisdom of nominating a representative of labor, however, until some decision is reached in the matter of inserting in the platform the "injunction" plank advocated by officials of the American Federation of Labor.

National Chairman Thomas Taggart has announced to his colleagues that if an Indiana man is placed on the ticket his state will go Democratic in November. He is pushing the candidacy of John W. Kern.

RAILROADS EXPECTED VICTORY.

Interstate Commission's Lumber Decisions Upset Plans.

Chicago, June 29.—Manufacturers and railroad magnates who heard the address of W. C. Brown, senior vice-president of the New York Central lines, in which he said that freight rates must increase or wages must decrease, resulting in a terrific war with union labor, are wondering if the big delegation which called on President Roosevelt could have misunderstood him.

The railway managers came away from that conference with the understanding that the president would not stand for any wage reduction, but that he would lend his moral support to a slight increase in freight rates. This word was passed around and the roads began to prepare their schedules for the increases. The general storm of protest caused them to employ more secrecy, but they felt sure of their position until the recent interstate commission order that they must restore the old rates on lumber.

This was a distinct shock, as they felt the lumber rates would be the easiest of all to defend and, if they will not stand, it is useless to attempt any increase along other lines.

HEARST LOSES FIGHT FOR NE WYORK MAYORALTY

New York, June 30.—After a fight of over two years, which has been carried on in the legislature of the state and in the courts, Mayor George B. McClellan was today declared by Supreme Court Justice Lambert to have been properly elected mayor of New York over William Randolph Hearst. In the verdict today, which followed a recount of the ballots, Justice Lambert held that no fraud has been proved. This ends Hearst's fight for the mayoralty of New York.

FORT CASEY GUNNERS BREAK TARGET RECORDS

Port Townsend, June 27.—That some of the best gunners in the United States army are at present stationed on the Pacific coast was proved during the target practice at Fort Casey recently, when all known records were broken. During the shooting twelve shots were fired in eleven seconds at a target 30x50 feet in size, three miles away and moving under tow at a speed of seven miles an hour. Eleven out of the twelve shots were scored as hits. This remarkable shooting was done by companies No. 85 and 71. No. 85, under Captain Sevier, scored five hits, while No. 71, commanded by Captain Hero, sent six missiles true to the mark. This breaks all known target records.

Prior Entry Rights End.

Seattle, June 27.—The government land office here has received instructions from the departmental offices in Washington to the effect that hereafter the government will discontinue the practice of allowing prior rights of entering a claim for land to persons in consideration of their having paid the costs of evicting persons who had fraudulently claimed the entry. Heretofore the payment of these costs has given the person providing the funds for the prosecution the prior right of entering the land thus pre-empted.

RAILROAD TAX LEVY

OPERATING PROPERTY TO GO ON THE LIST AT ABOUT $125,000,000.

State Board of Tax Commissioners Fixes Valuation on Three Principal Roads of the State—Sixty per Cent of Valuation as Determined by State Railroad Commission.

Olympia, June 30.—The state board of tax commissioners has fixed the valuation of the operating property of the three chief railroads in this state, for taxation purposes, at 60 per cent of the values of such property just found by the state railway commission. The roads will therefore be assessed for this year's taxes on the basis of 60 per cent of the following values: Oregon Railway and Navigation Company, $16,500,000; Great Northern, $59,000,000; Northern Pacific, $111,000,000.

This 60 per cent for these three roads aggregates a gross assessment of $111,900,000. Similar assessments of the other railways of the state, also on the 60 per cent basis, will probably swell the total assessment of railroad property this year to $125,000,000, as against but about $44,000,000 assessment last year. These assessments do not include railroad grants, coal mines, wharves or tide lands and other commercial property not used for operating purposes. Under the new law the state tax commission fixes values solely on the operating property of the several roads and county assessors will fix the assessments on the other property.

The tax commission will at once take up the matter of segregating these assessments into the various classes and later will certify the assessments to the various counties to be spread on the county tax rolls.

In the event the railroads object to paying taxes on this greatly increased assessment the roads will be met by the fact that the sworn testimony of their officials given at the railway commission hearings was to the effect that the value of the railroad property for rate making purposes was greatly in excess of the values here given.

Under the law the roads have the right to a hearing before the board seeking a reduction of the assessment. The tax commission members are a majority of the members of the state board of equalization. The railroads operating in Washington will this year pay nearly three times as much taxes as in past years.

SALES OF STATE LANDS AGGREGATE 1444,202.55

Olympia, June 30.—The state lands sales of the first Saturday in June aggregated $444,202.55, according to the reports made by the county auditors to State Land Commissioner E. W. Ross. Okanogan county leads with $247,202.84, which included the Brewster flat lands. Sales in the other counties were as follows: Thurston, $650; Pierce, $6,222.50; Kitsap, $5,534; Snohomish, $16,287; King, $2,037; Chehalis, $1,235; Clallam, $2,616; Douglas, $34,184; Wahkiakum, $1,103; Whatcom, $2,510; Spokane, $14,105; Skagit, $2,370; Klickitat, $3,530; Island, $116; Franklin, $9,155; Jefferson, $4,106 San Juan, $88; Clarke, $1,770; Pacific, $6,799; Stevens, $11,073; Skamania, $2,040; Lewis, $680; Walla Walla, $10,920; Whitman, $56,065; Yakima, $18,000.

HARRIAMAN ROADS TO RESUME BUILDING

Omaha, June 30.—Official announcement was made by Vice-President Mohler today that extension work on the Harriman lines will begin July 1 where it was stopped several months ago because of financial unrest which threatened the country. Work will begin on the Athol hill cutoff in Colorado and etxension of the branch line up the North Platte river from North Platte to Northport. Large gangs of men have been sent to both places and will begin work at once.

Work on the Athol-Borte cutoff was 80 per cent completed when work was stopped, but the North Platte extension was only fairly started. Work on both will be completed within a few months.

Eastern Lobsters Taken in Sound.

Anacortes, June 27.—Several more fine specimens of eastern lobsters have been captured within the last few days on the shores of Decatur island, conclusively demonstrating that the lobsters planted more than a year ago in these waters by federal officials are alive and evidently thriving. All the specimens are of uniform size, about six inches in length. Dr. Gordon, of Seattle, caught one near his summer home on Decatur that tallied exactly with the lobster of the Atlantic coast, except that it was a trifle different in color, which is considered a likely result of changed environment.

Million for Northern Pacific Repairs.

Tacoma, June 27.—Northern Pacific officials estimate that the recent floods in Montana will cost their road approximately $1,000,000 for repairs. In the neighborhood of 6,000 men will be employed making the repairs, which consist of rebuilding bridges, reconstructing grades and culverts and putting cuts in order. Work is now being vigorously pushed on the repairs.

FEDERAL RECEIPTS FALL FAR BELOW EXPENSES

Washington, June 29.—The forthcoming statement of the treasury receipts and expenditures for the fiscal year ending June 30, 1908, will show a marked falling off in receipts as compared with the year 1907 and a large increase in the expenditures.

The decrease in the amount of receipts of $64,000,000 and the increased expenditures of $80,000,000 makes a difference against the treasury for the fiscal year of $144,000,000.

The excess of expenditures over receipts for the year will approximate $60,000,000, which has been exceeded only twice since the civil war. In 1894 there was a deficit and in 1899 there was another of a little over $89,000,000, and in each of the four intervening years the receipts fell considerably below the disbursements. Again in 1904 and 1905 there were shortages of $4,177,000 and $23,000,000, respectively.

The total receipts this year have been about $599,000,000, or $64,000,000 less than for the fiscal year 1907. Customs receipts have fallen off about $46,000,000 from those of 1907, while the receipts from internal revenue resources are short nearly $19,000,000.

Miscellaneous receipts will show a slight gain.

The disbursements for the year have aggregated about $659,000,000, or $80,000,000 more than for 1907 and $14,000,000 more than for any year since 1865, not excepting the Spanish war period. Although these increased disbursements are very general and are shown in nearly every account except that of interest on the public debt, some of the heaviest of them were for important permanent improvements.

The Panama canal during the closing year has cost the government $38,000,000, as against $27,000,000 for the year 1907, and the work this year in connection with the reclamation of the public lands has cost about $13,000,000, which is not far from last year's figures.

The deficiency in the postal revenues for the present year will probably reach $13,500,000, as against $7,500,000 for 1907, making a difference of $6,000,000. This is the largest postal deficit in the history of the government, except in 1905, when it reached nearly $15,000,000. The records show that there has been a postal deficiency every year since the establishment of the service, with the exception of twelve, when small surpluses were shown. The expenses for the rural free delivery this year are not expected to fall below $25,000,000.

QUESTION OF COMPETENCY.

Supreme Court Holds Employers Should Know Qualifications of Help.

Olympia, June 24.—Holding that it is the employer's duty to ascertain whether or not an employe is competent before putting him to work and indicating that a failure to do so makes the employer liable for accidents that might occur through incompetency, the supreme court has reversed the judgment of non-suit given by the superior court of Pierce county and ordered a new trial in the case of Chris Seewald, appellant, vs. Harding Lumber Company, a personal injury damage suit.

Seewald was employed as a hook tender for a donkey in the respondent's logging camp. The company put a young engineer to work, who it is alleged misunderstood the signals of the signalman and started up the donkey with a rush instead of slowly after Seewald had adjusted the "choker" about the log. He was struck by a flying timber and his leg broken.

Under the decision the supreme court holds that the question of the competency of the engineer and its bearing on the accident should have been given to the jury and accordingly directs a new trial.

ENGLAND WOULD HONOR AMERICAN INDEPENDENCE

London, June 27.—Speaking in the house of commons, John B. Lonsdale, Conservative, suggested that the prescribed date for the inauguration of penny postage between Great Britain and America be changed from October 1 to the anniversary of American independence as a token of amity and good will. In reply Postmaster General Buxton said this proposal already had been considered, but the postmaster general at Washington, Mr. Meyer, and himself had decided that for administrative reasons October 1 was the better date.

Many Chinese Pheasants.

Bellingham, June 27.—An unusually large brood of Chinese pheasants has been raised in the woods of Whatcom county this year, if the opinions of Game Warden Loomis and the sportsmen of the county are correct. Rain during the nesting season, which kept the mother hens on their eggs, and fine weather during the time that most of the pheasant chicks were too young to stand exposure are said to have had the result of causing much less than the ordinary mortality.

Trout for Propagation.

Port Townsend, June 29.—Five hundred thousand rainbow trout fry for stocking fresh water bodies of this section were brought here by Superintendent of State Fish Hatcheries Crawford. The minnows were spawned at the Dungeness hatchery and have been placed in Lakes Crocker and Hooker, adjacent to Port Townsend.

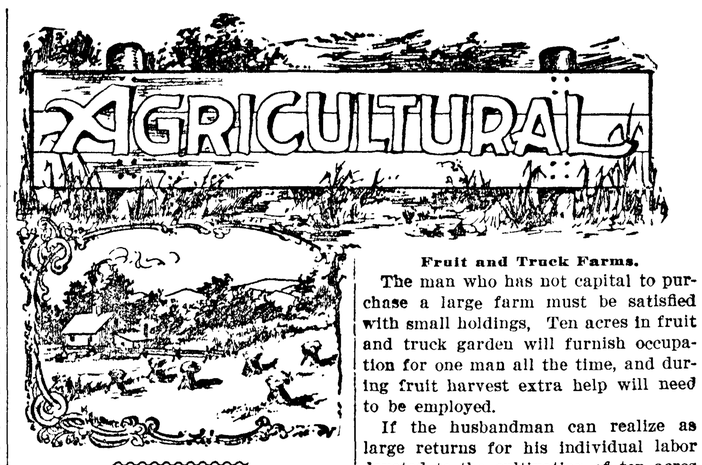

Connecting of Drain Tiles.

It is difficult to cut large tile with a view to fitting small tile to connect laterals with main drains. There is a great deal of danger of the tile breaking, and one is likely to lose two or three large tile in attempting to form a junction, and, at the best, the junction is likely to be a poorly formed one, unless considerable care is taken in covering the openings and cementing the joint. I have, therefore, found it advisable to recommend the use of a

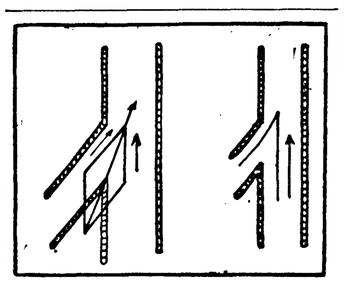

JUNCTION OF TILES.

connecting box or basin, built in the main drain at points where laterals connect. These basins may be made of plank or brick or cement, according to convenience or fancy. Of whatever materials, the box should be from twelve to eighteen inches square, according to the size of the main tile. The best time to build the box is when the main is laid. Two sides of the box, namely opposite sides, will be used for the main line, the other two sides when the box is built should be fitted with the first tile of the laterals, which may be immediately or at some subsequent time completed. This basin or box should extend six to twelve inches below the line of the drain, and besides serving for connecting the basin will serve for a sile basin, that is, will collect any sediment which may happen to get into the various lines of tile discharging into it. Also, the box may be continued to the ground surface and be provided there with a tight cover, or if it is not desired to have a box exposed thus and in the way, it may be covered with plank about fifteen inches below the ground surface and then covered over with soil—the position of the box being carefully marked on the drain map or its distance measured from two points near at hand. Such a basin is an excellent device to use where two or three lines of drain unite.

Of whatever material the box is built, the tile on the four sides should

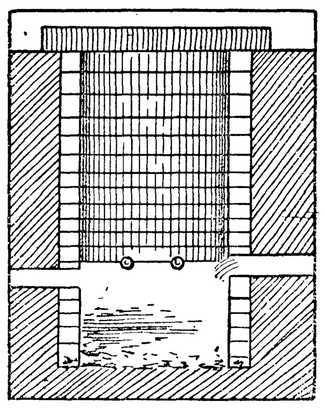

SILT BASIN.

be carefully fitted in so as to allow nothing to enter the box except what goes there through the tile.

If the main drain is to be built of plank, it certainly would be better to spike the plank, for two reasons: First, to prevent displacement, and secondly, to prevent entrance of solid matter. It has been found that the joints of the box will afford sufficient means of ingress for the water even if the planks are spiked, and if they are not spiked there is danger of too great openings and finally filling the box with sediment.—Exchange.

Chemical Fertilizers.

Strong chemical fertilizers should not be given too lavishly to growing plants. Nitrate of soda is good as a source of nitrogen, but you can not grow a plant in pure nitrate of soda, acid phosphate and other actual food substitutes; not even if they are mixed with the most consummate skill. Look at a clay soil; it is generally regarded as a pretty poor one for growing plants, but it has more actual units of food in it than any other sort of soil you can take, and it is improved by throwing in the solid grit of sand or the rubbish of ashes from the furnace.

Keeping Away Cutworms.

It is claimed that plaster and salt, two parts of the former to one part of the latter, dropped on the hills of corn—or potash in the form of kainit—will have a good effect in keeping away cutworms, and besides will fertilize the corn. A very small amount is all that is required.

Fruit and Truck Farms.

The man who has not capital to purchase a large farm must be satisfied with small holdings. Ten acres in fruit and truck garden will furnish occupation for one man all the time, and during fruit harvest extra help will need to be employed.

If the husbandman can realize as large returns for his individual labor devoted to the cultivation of ten acres of land as he could from operating a quarter of a section it would be great economy to work the smaller farm and place the residue of his capital at interest.

Truck gardening and fruit growing have become established branches of agriculture. The farmer raises his own supplies of fruit and vegetables, but the multitude of residents of cities depend on the professional fruit grower and market gardener for their supplies of fruit and vegetables. Small farms are multiplying annually and become profitable investments when operated to truck gardening and fruit growing. An acre of onions in average seasons will return a gross income of $300 to $700 and fruit will average $250 to $600 per acre. An acre of apple trees have sold as high as $1,200 on the trees, the purchaser furnishing the packages and harvesting the crop.

The land can be so operated as to produce a crop of early peas and followed by turnips or late cabbages. Small farms are particularly adapted to men in moderate circumstances and who depend on their labor to support their families. The small farm not only yields a large cash income when properly managed, but it furnishes a home for the family anl guarantees steady employment to the owner twelve months in the year.—Goodall's Farmer.

A Farm Dairy.

The accompanying plan for a farm dairy will give a general idea of the requirements for such a building. Accommodation is made for handling the milk of thirty cows and making butter. A cement floor is in every way superi-

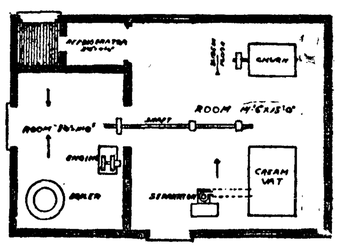

PLAN FOR FARM DAIRY.

or to a wooden floor for a creamery. When properly put in, a cement floor will last indefinitely and can be kept clean and sanitary, whereas a wooden floor is short lived, quicly rots out and is always a source of contamination.

Calves with Scours.

A dairyman gives this remedy for white scours: Carbolic acid diluted 1 to 5; "kept a vial in my pocket and just as soon as the calf was dropped I poured some on the navel next to body and some on the nose, and every calf that I got before dry I raised, but when dropped in the night and the caw licked dry before I got them, they died."

Restoring Meadows.

Meadows can often be revived and made profitable by the application of commercial fertilizer. This can be made up of 150 pounds of nitrate of soda, 150 pounds of acid phosphate and 70 pounds of muriate of potash. These materials should be well mixed and sown broadcast about this time, care being taken to distribute it evenly over the field.

Hatches 15 Chicks from 13 Eggs.

"Phoebe," a large hen owned by Mrs. T. Z. Bush, of Birdsboro, Pa., for a long time has had a reputation of laying an egg every day and sometimes two per day. Now she has hatched out of thirteen eggs fifteen healthy chickens. Mrs. Bush can not account for the extra number except that there must have been two pairs of twins.

A Few Farm Tips.

Keep the water sprout growths rubbed off the fruit trees.

Angora goats have been found exceedingly profitable on many farms.

Cow peas are to the South what clover and alfalfa are to the North.

Bordeaux mixture is the best all-around spraying material in existence.

In renting land be sure to make a contract with the tenant and then both live up to it.

No one is quite so much out of place as the farmer who retires to a whittling place in town.

All the corn growing land is taken. Cheap corn land is no more. The price of corn must stay up.

The atmosphere contains in unlimited quantities one of the most essential plant foods, nitrogen, but the farmer must grow the legumes before he can get any benefit from this vast store.

The estimated cost of the Roosevelt dam, which is part of the Salt River irrigation scheme, has been cut down by $1,000,000 by the establishment of a government cement mill on the spot.

J. C. HANSEN

Port Angeles Grocery Co.

—Phone 38—

HEINZ BULK

KEYSTONE OLIVES

50c per quart

FRUITS OF ALL KINDS,

THE BEST TO BE HAD.

Port Angeles Grocery Co.

—Phone 38 —

— THE —

OLYMPIC - LEADER

Published Every Friday at Port Angeles by The Webster Publishing Co.

Entered as Second-class Matter in the Post Office at Port Angeles, Washington.

LARGEST CIRCULATION IN CLALLAM COUNTY.

LEGAL ADVERTISING RATES

Local Reading Notices, per line.....5c
Lodge Resolutions, per line.....5c
Cards of Thanks per line.....5c
Summons, tax and ordinary, except Divorce Summons, $7.50.
Divorce Summons, $6.00.

Subscription Price $1 per year.

FRIDAY, JULY 3, 1908

BOOST! If you can't boost, then just holler. Don't whisper. Cowards do that. Be brave. Do something. At any rate, try. But woe to that unnamable thing which will not let someone, who wants to do something, do it when he can.—The Coas.

The best boiling beef sold at the People's Market at 8 cents.

Home-made lard sells at 12½ cents per pound at the People's Market.

Lewis Levy returned Wednesday from a business trip up sound.

Johnny Ward of Dungeness was a buisness visitor here the early week.

The People's Market is selling hamburger steak at 10 cents per pound.

Mrs. H. H. Ginnold, formerly Miss Hypatia Dermul, is here from Seattle visiting her parents.

We will sell picnic hams on Saturday at the People's Market at 12½ cents per pound.

The best pot roasts are sold at 10 cents per pound at the People's Market.

The passenger launch "Dorothy" will leave Morse dock every hour on the Fourth on round trips to he light house. The launch leaves on first trip at 8:00 o'clock a. m.

J. B. Flett, professor of botany in the Tacoma high school, arrived Friday for a week's collecting trip to Mt. Angeles, the guest of E. B. Webster.

The passenger launch "Dorothy" will leave Morse dock every hour on the Fourth on round trips to the light house. The launch leaves on first trip at 8:00 o'clock a. m.

Sugar cured beef is selling at 8 cents per pound at the People's Market.

The meeting of the W. C. T. U. held, at Mrs. Burnett's, last Saturday was well attended. The new organization now has twenty members.

The passenger launch "Dorothy" will leave Morse dock every hour on the Fourth on round trips to the light house. The launch will leave on first trip at 8:00 o'clock a. m.

BLYN.

Haying is now in full blast at Blyn

Tony Zaccardo has now taken full nterest in the store.

A grand celebration at Blyn on the Fourth; picnics, boat racing, tub racing, horse racing and a grand parade at 11 a. m. The parade will form at the head of Main street, pass up First Ave. and down Second, to Blyn Hall. A grand ball and fire works in the evening.

Mr. and Mrs. Joe Hudson are rejoicing over the birth of a baby girl.

John Blomquest of Junction, Jefferson county, has disappeared; it is supposed by some that he has suicided, leaving home on 15th of June. Others, not believing the suicide theory, have been searching everywhere for him.

BLUE MOUNTAIN

We defer celebrating the Fourth this year in favor of Angeles(?) Those who cannot very well leave home will picnic in the woods near Fred Mackenheimer's. Emorys, Breckenridges, Kales, Jacksons, and Critchfieids will have a family picnic at the beach. There will be a dance at the school house at night.

Mr. and Mrs. Henry Mackenheimer came down from Crescent Thursday to spend the Fourth with home folks.

Dr. and Mrs. Carr of Minot, N. D., spent a few days with Mr. and Mrs. Wm. Broughton, old Minnesota friends.

We are sorry to learn that Fred. Neuenschwander was seriously hurt at Crescent. As the report reached us one leg was broken in two places and the other one injured.

Fred. Mackenheimer, Jr., shot and killed his eighth bear, an immense fellow weighing, they thot, 450 or 500 pounds. There were two of them. They shot and wounded the other but it became too savage, from pain, to crowd too closely and it made its escape.

One evening, as Charlie Mackenheimer was after the cows, he rescued a little fawn from their two dogs. They had it cornered in a clump of bushes.

June 17th Bertie Stilwell invited a few of her little friends to help her celebrate her tenth birthday.

PERFECT PURITY

Palace of Sweets ICE CREAM

Its superior quality is assured by the fact that it is made in our own kitchen from the best dairy cream.

See us for your orders for parties or socials

McDONALD & GRAHAM

PAID ADVERTISEMENTS

POLITICAL ANNOUNCEMENTS

ANNOUNCEMENT OF CANDIDACY FOR REPRESENTATIVE.

I hereby announce my candidacy for Representative, subject to nomination at the Republican primary election. E. E. FISHER.

TO THE VOTERS OF CLALLAM COUNTY.

I will be a candidate at the primary election on the Democratic ticket for Representative to the Legislature.

If the people entrust me with their confidence and elect me to that office, I will advocate and demand the enactment of laws that are of interest to this city, county and state.

In case the next legislature is Republican, and if I am so honored as to represent you, I shall support a Republican for the United States Senate. LEWIS LEVY.

ANNOUNCEMENT OF CANDIDACY FOR REPRESENTATIVE.

I hereby announce that I will be a candidate for the nomination on the republican ticket in the coming primaries for Representative from the 34th Legislative District. I will file with my declaration of candidacy a pledge to support, if elected, the choice of the party at the polls for United States Senator, and will stand squarely for the things demanded by the party platform adopted by county and State.

WILLIAM B. SMITH.

FOR COMMISSIONER FIRST DISTRICT.

I hereby announce that I will be a candidate for re-election to the office of Commissioner from the First District, subject to the Republican primary. H. J. BUGGE.

ANNOUNCEMENT OF CANDIDACY FOR SHERIFF.

I hereby announce my candidacy for reelection to the office of Sheriff, and in doing so simply promise to do my duty in the future as I have done in the past, to the best of my ability, irrespective of who is pleased or displeased thereby.

A. J. COSSER.

Port Angeles, May 15.

ANNOUNCEMENT OF CANDIDACY FOR PROSECUTING ATTORNEY.

I hereby announce that I will be a candidate on the Republican ticket for the nomination for County Prosecuting Attorney, at the coming Primary election.

And I hereby pledge myself that if nominated and elected I will perform the duties of said office to the best of my knowledge and ability, and with such economy as is consistent with the proper conduct of the business of said office.

And I further pledge myself to the proper protection of the rights of the citizens of this county by a rigid enforcement of the laws of the State as found on our statute books, including the Sunday Closing Law now in force in this county.

Respectfully yours,
WILLIAM B. RITCHIE.

ANNOUNCEMENT OF CANDIDACY FOR COUNTY PROSECUTING ATTORNEY.

I hereby inform the electors of Clallam county that I will be a candidate on the Republican ticket for the office of County Prosecuting Attorney, at the coming primary election.

If nominated and elected, I will vigorously and to the best of my ability enforce all laws of this state, especially such laws as provide for the regulation and sale of intoxicating liquors. JAMES STEWART.

ANNOUNCEMENT OF CANDIDACY FOR SHERIFF.

I hereby announce that I will be a candidate on the Republican ticket for the nomination for County Sheriff at the coming primary election.

And I hereby pledge myself that if nominated and elected to perform the duties of Sheriff of this county to the best of my knowledge and ability, and I hereby pledge myself that if nominated and elected to the office of Sheriff of this county I will conduct the business of said office with that economy consistent with the proper administration of the affairs of said office.

And I further pledge myself to do all in my power to enforce the laws of the State of Washington, so far as they relate to the duties of the Sheriff's office, including the Sunday closing law now in force in this county.

Respectfully yours,
JAS. R. GALLAGHER.

ANNOUNCEMENT OF CANDIDACY FOR SHERIFF.

I hereby announce that I will be a candidate on the Republican ticket for the nomination for County Sheriff at the coming primary election.

I hereby pledge myself that if nominated and elected I will perform the duties of the office to the best of my knowledge and ability, and to conduct said office in the most economical manner possible. I further pledge myself to do all in my power to enforce the laws of the State, including the Sunday closing law.

Respectfullly yours,
WM. SMITH.

FOR 3HERIFF.

I hereby announce that I will be a candidate on the Republican ticket for the nomination for Sheriff, at the coming primary election.

K. Y. CHURCH.

FOR ASSESSSOR.

I hereby announce that I will be a candidate for the nomination on the republican ticket for the office of county assessor at the coming primary election.

As I feel that the people must know a candidate's position in matters pertaining to the office before they can vote intelligently I make the following statement:

Should I receive the nomination and be elected to the above office, I I will assess all county property, both real and personal, taking all valuations on a true and just basis.

I will use all my endeavors and ability to have an absolutely correct and true cruise and estimates of all the timbered lands in the county and will assess same on a square and straight valuation according to law, taking for the base of estimates such cruise. J. Lloyd Aldwell.

Willis Shaw and mother from the Texas Valley district were here on business Monday.

J. S. Anderson of Forks and Jack Raney of Beaver were passengers east on Friday's boat.

D. A. McRae of Dungeness was here on business Monday.

Mr. and Mrs. Severn Johnson of Port Crescent spent Monday in the city.

County Commissioner G. M. Lauridsen has received his automobile and is now the envy of the bunch. It is a single cylinder Cadillac and single seat and one of the finest looking cars in the city.

Rev. Hubert F. Burgess of Sunnyside will preach at the Congregational church next Sunday morning and evening at the usual hours, and may remain throughout the month of July.

St. Andrew's Church. Sunday services 8:00, 10:00 and 11:00 a. m.; 7:30 p. m. Thursdays 7:30 a. m. Fridays 9:30 p. m. Saints Days at 9:00 a. m.

Rev. A. L. Loder who has so ably filled the pulpit of the First Congregational church here for the past four months left on Tuesday for the home of his children in New Hampshire, where business calls him and where he will remain until October. Later he will visit his sister in Philadelphia, and pehraps shortly after Christmas will return to the west with which he has become greatly in love. Mr. Loder has been filling the pulpit here as he explained largely because there was not another available; now there are several mentioned for the place and he feels he can now leave the field to others and attend to business that requires his presence in the east. He was a forceful speaker, educated, refined and a man of much travel and experience, as was evidenced by his recent illustrated lectures. Port Angeles is reluctant to lose his services.

HOTEL CRESCENT

at LAKE CRESCENT

Will be ready for boarders May 1st 1908.

Rates, $10.00 per week; $2.00 a day.

H. L. Mitchell, Manager.

THE

R. D. WILLSON

HARDWARE CO.

CHAMPION

MOWERS

DRAWCUT and HAYMAKER With Vertical Lifts

HAYRAKES

TEDDERS

Hay Tools of all Kinds

Nellis Single Harpoon Fork
The Double Harpoon
Canton Deadlock
Hay Forks

Ney Hay Carriers

A Full Line of Repairs for Mowers and Rakes

DEERING

MOWERS

With Vertical Lifts

HAY RAKES

TEDDERS

Clean Sweep Hay Loaders

THE R. D. WILLSON HARDWARE CO.

FIRE WORKS

Our Stock of Fire Works for the

FOURTH OF JULY

Is unusally large this year. Comprising of Firecrackers from 5c pockages to 25c each; Roman Candles, Sky Rockets, Pin Wheels an a large line of new novelties at 5c each.

Our $5 Assortment

Is made up of a selected stock of the best selling articles in our line. Send for it.

See Us for Flags of All Sizes

C. E. NAILOR & CO.

PRESCRIPTION DRUGGISTS

Phone 41. **Mail Orders Are Solicited.**

What R. A. Muskct Says

Mr. Muskett—I was so delighted when I read the account in the paper that you were buying new stock and are now ready to fit us again. I was just about ready to make up an order to send to Chicago, but now that you have your new stock I know that I can make money by buying from you, as I know you buy your goods in the best market and of the leading manufacturers. Therefore you can give us goods at less than we can buy in Chicago. I see by your prices that I can do as well as when you were selling out, avoid the rush, and get better attention. I told Mr. Blank about those suits. He bought one from you at $10; he said he priced other stores and they asked him $15, and the suits didn't look as good.

Following is a price list of goods in today, and prices cut

	FROM	NOW
10-4 Blankets	.90	.69
10-4 "	1.00	.79
10-4 "	1.25	.89
11-4 "	1.50	1.19
11-4 " very heavy	2.00	1.39
10-4 " for camping	2.25	1.89
11-4 " for camping	2.75	1.98
Comforter Quilts	1.25	.98
" "	1.75	1.29
" "	2.50	1.98
" "	3.50	2.45
Boys Work Shirts	.35	.19
" " " all colors, very best quality	.60	.45
Boys' Underwear	.45	.29

	FROM	NOW
Boys' Hose, very best	.25	.19
" Suspenders	.10	.6
Men's Black Satine Shirts	1.00	.49
" " " "	1.50	1.29
Men's Suits from 3.30 up to $15.00		
Boys' Suits, long pant, 2.50 up to 8.00		
Child's Romping Overalls, all colors		25c
Boys' Overalls, all colors		35c
Men's Overalls, with or without bibs, all colors		50c
Heavy Towels, 15c pair.		

Many other things too numerous to mention, so please call and see for yourselves.

TIMES CLOTHING MART STORE

Our Own Boat
STEAMER ALBION

Leave City Dock, Port Angeles, after 7 p. m. on Mondays, Wednesdays and Fridays.

Leave Schwabacher Dock, Pier 7, Seattle, after 6:30 p. m. on Tuesdays, Thursdays and Saturdays.

Special attention given to handling all kinds of freight and we solicit the patronage of all citizens of Port Angeles.

Capt. W. L. Stetson, Master.
C. C. Brooks, Purser.

What Your Tailor?

TRADE MARK REGISTERED 1906

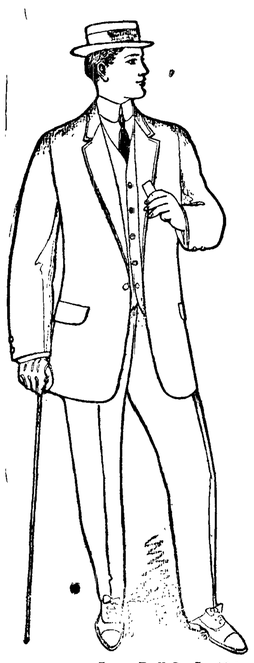

Long Roll Sack, 494; Vest cut high

STORE Box Suits are "Dummy" Suits—all right as long as resting quietly upon the "dummy" that doesn't move a muscle—all wrong when put on a live, moving, active man, for whom they were not made, and who quickly brings out every glaring defect.

For clothes that fit your form, follow every movement of your body, and retain perfect shape, have us take your measure and send it to Ed. V. Price & Co., famous as merchant tailors who make clothes to order exclusively.

Fabrics No. 4404 L, 4398 K, 4389 J, 4368 J, 4363 J, 4358 J, 4320 I, 4306 I, out of 500 magnificent patterns for Spring, and designs 486, 489, 490, 491, 493 from our new fashion plates, will be of service in helping you choose a nifty suit.

Made in either direct or modified style, a tailored-to-measure suit will cost you but $25 to $40 here, and it will embody high class workmanship, permanence of shape, and service value only found in clothes for which small tailors charge twice the money.

Try one and be convinced.

Exclusive local representative of Ed. V. Price & Co., Merchant Tailors, Chicago

CHAS. A. FILION

Representative, Next to Glendale Creamery, Port Angeles.

✕ CITY NEWS ✕

"Quakers" serve coffee and pie.

Best bed springs on earth at Baker's

The "Quakers" are in town again. 21 Front St.

Albert Dyke was here from Dungeness Tuesday.

Dick McDonnell was a visitor to Dungeness Tuesday.

Delicacies at the "Quakers." 21 E. Front St.

Meat Pies, Pork and Beans and Pastries. "Quakers."

James Warren is home from Crescent to remain over the Fourth.

Joe McKissick returned Monday after a short visit up sound.

Born to Mr. and Mrs. Willis Mathewson, Wednesday, June 24, a boy.

Miss Anna Trumbull of Port Townsend is visiting her sister, Mrs. E. B. Webster

Mr. and Mrs. Clyde McDonnell returned Tuesday from their wedding trip up sound.

You need not bake bread when you can get 25 loaves for $1 at the Olympic.

Reduced prices on all goods at H. Gutenberg's Hardware & Furniture store.

For Sale:—A good horse, harness and buggy. Address Box N, Port Angeles.

Reduced prices on all goods at H. Gutenberg's Hardware & Furniture store.

The camp at Port Crescent is closed down for the Fourth until Tuesday morning.

Mrs. F W. Doty of South Park, Wash, arrived Tuesday to visit with her husbands' father, H. W. Doty.

Mr. and Mrs. C. J. Farmer and two sons returned Monday from a business and pleasure trip to Seattle.

For Sale—A good cow, has good record, and good test in milk Apply or address W. A Willson, city.

Levi McDonnell and wife are spending the summer on the Lewis Cays place just across McDonnell creek.

Dr. Blakeley, eye specialist, at Commercial Hotel, carries a fine stock of spectacles of all kinds and qualities.

E. P. Jones of Twin is spending a few days in the city visiting his daughter Mrs. Ray McLaughlin on his way home from up sound.

Mr. L. B. Luppen is expected Saturday for a week's visit with his parents Mr. and Mrs. Conrad Luppen, he is from the states engineering department at Sacramento, California.

Dr. C. S. Eaton, Miss Winona Bailey, Miss Jenks, and Mrs. Taylor of Seattle, and Professor W D. Lyman of Whitman College, members of the Mountaineers, have spent the past week botanizing at Mt. Angeles in company with Profesor J. B. Flett and E B. Webster.

The bulletin from the State College at Pullman shows that for commencement week just closed shows that eigthy-one young men and women have received diploma Fifteen of these graduated in scientific agriculture; fifteen pharmacists and five veterinaries.

ON

JULY FOURTH

OUR STORE

WILL BE OPEN ALL DAY

Our line of

FIRE CRACKERS
SKY ROCKETS
ROMAN CANDLES
BLANK and CAP PISTOLS
FLAGS, etc., etc.

WILL BE MOST COMPLETE

OUR NEW

Soda Fountain

will be open all day and evening serving ICE CREAM Sodas

ICE CREAM SUNDAYS

EGG DRINKS -:- LEMONADES

ETC., ETC., ETC.

-:- SEE OUR MENU CARD -:-

MATHEWSONS DRUG STORE

You can order your "Pan Goods" by phone. "The Quakers."

Miss Laura Babcock returned Tuesday from a visit to Seattle.

Mrs. O H. Farrar returned Tuesday from a visit up sound.

Round steak sell at the People's Market for 12½ cents per pound.

Mrs. J. W. Troy returned Tuesday from a business trip to Seattle.

Tom Bayton returned yesterday from a business trip up sound.

Two saddle horses for sale, Enquire at this office for particulars. 31

Mrs. A. D. Willson and daughter, Helen Hopkins, returned Tuesday from a visit to the Queen city.

"Ball Mason" Fruit Jars 70c for pints, 85c for quarts and $1.10 for half gallons at "Quality" Seevers.

Reduced prices on all goods at H. Gutenberg's Hardware & Furniture store.

Bring your babies. Have just received the nicest line of baby bonnets in town at Mrs. A. Goldwater's dry goods store.

If you are not satisfied with the goods you get of us, always return them and get your money back—Quality Seevers.

Mrs. Ed. Ramsey and Mrs. J. A. Smith returned Tuesday from their trip to the G. A. R. and W. R. C. encampment held at North Yakima.

Comrade Thomas Boland returned Tuesday from the Soldier's home a Orting, to visit with old friends and give the "boys in blue" a greeting.

A large line of genuine Chinese fireworks at the Japanese Bazaar for the Fourth. They can give you a better selection of fresh goods and save you money

If you are looking for a good scythe and snath call on H. Gutenberg & Co., they have something new, imported, Swedish Scythes, hand made, everyone guaranteed, and they are the best scythes on the American market.

We don't give you a cheap crock or pan with every pound of tea, coffee, or baking powder, but we give you more—we give you real quality in the goods, which you cannot get when you buy the premium article. Quality Seevers.

Mrs. A.L. McClinton and children are down from Seattle guests of Judge and Mrs. J. G McClinton. They will be joined later by Mr. McClinton.

Rev. and Mrs. G. H. Simonds and family returned Saturday from Lakes Crescent and Sutherland after a ten days' stay.

We have dropped all other kinds of Olive Oil in favor of "Purity" which we have in 25c, 50c, 95c and one-half gallon sizes at $1.75. Quality Seevers.

Mrs. David Govan and children left Wednesday for Clallam Bay to join Mr. Govan for the summer. Mr. Govan at present is working on his contract on the Maud Smith hill just out of the bay city.

The Makeagoal club entertained a number of the high school boys at the Parish Hall last Monday evening. Games and dancing was the order of the evening. The girls were chaperoned by Miss Grace McKechnie, of Seattle, and Mrs. George Myers.

The little sloop yacht "Guiding Star" flying the flag of the church of England Institute for Seamen, that visited our harbor on the 6th of June arrived last Friday at Portland. They reported a severe trip, aside from a few accidents that nearly proved disastrous.

Miss Mary Justina Luppen, late from Berlin, and N.Y. conservatory of music, is expected to arrive today to visit with her parents, Mr. and Mrs. Conrad Luppen. She is a pianist of very high standing, having performed in the Carnegie Hall in New York and played for the most fashionable people of that great city.

All ice cream freezers will be sold at reduced prices. Jelly glasses 35 cents per dozen, Mason jars, pints 70 cents; quarts 80 cents and one-half gallon 1.15 per dozen. A jar funnel wil be given free with every dozen. Jars from one-half gallon to twenty gallon to be sold at reduced prices, at H. Gutenberg Hardware & Furniture Co.

The socal dance and supper given at Haning hall last Saturday night for Miss Annis and Miss Elsie Ware was most enjoyable and informal. There were just enough present to comfortably fill the hall and everybody present enjoyed the occasion immensely. After the home waltz all joined hands and sang Auld Lang Syne.

Willis Cook of Sequim and Ed. Bennett of Dungeness have ordered and expect soon to receive new motor buggies. They will be of 12 and 10-horse power respectively with high wheels and solid rubber tires, and should, as the gentlemen believe they will, prove very well adapted to this section, permitting their use in all kinds of weather.

TO THE PROSPECTIVE BUILDER.

For your doors, windows, hardware, lime, cement and plaster. We have a very low price on them. Call in and see them at H. Gutenberg Hardware & Furniture Company.

The House of Quality

Again

The Canning Season is Here

MASON JARS

2 Quarts, per doz 1.10
1 Quart, per doz 85c
1 Pint, per dozen 70c

EVERLASTING JARS

2 Quarts, per dozen 1.25
1 Quart, per dozen 1.00
1 Pint, per dozen 80c

JELLY GLASSES

1-2 Pint, tall, per doz 40c
1-3 Pint, tall, per doz 35c

Rubbers per dozen 10c
Jar Caps, per dozen 25c

The House of Quality

E. W. MERRILL & CO.

THE HOUSE OF QUALI Y

Hot and cold lunch at the Quaker.

A good line of bicycles cheap at H. Gutenberg Hardware & Furniture Company.

Give the Olympic a trial. It has new ovens and a swell German baker, just over from Germany.

See Bakers' stock of new and second hand furniture before buying. They can save you money.

Bicycles and repairs of all kinds at Bakers. Repair work done.

"Economy," "Mason," and "Globe" fruit jars at Quality Seevers.

Mrs. Fred Thompson, formerly of this city, is down from Seattle the guests of Mrs. A. A. Voldo. She returns home tomorrow.

H. Lobb, one of the young men serving apprenticeship on the Samantha has completed his term and returned to his home Tuesday, in England.

Albert Loveless, the Ozette beach miner, was here Friday on his way home from up sound. Mr. Loveless is figuring on putting in new machinery that will make the working of the sands of the beach very profitable.

Hon. David S. Troy and daughter and N. G. Strong, of Port Townsend, drove down from Dungeness last Friday with Manager W. R. Clark, of the Glendale Creameries, on a business tour.

NOTICE

All interested in the establishment of a public library in Port Angeles are requested to attend a meeting to be held in the Parish Hall on Friday evening, July 7, at 8 o'clock.

D. E. McGillivray.

ABRAHAM LINCOLN

was a man who, against all odds, attained the highest honor a man could get in the United States. Ballard's Horehound Syrup has attained a place, never equalled by any other like remedy. It is a sure cure for Coughs, Colds, Bronchitis, Influenza and all Pu monary diseases. Every mother should keep supplied with this wounderful cough medicine.

Sold at Mathewson's Drug Store.

E. E. HOPKINS

GROCERY CO.

Phone 33

PYRAMID FLOUR

The great Bread Maker Guaranteed to be more Loaves to the sack than any other flour.

For other groceries of the best qualities give us a trial. Satisfaction guaranteed.

OPERA HOUSE BLOCK

Pay for the best and get it.

THE

Candy Castle

2 West Front Street

DELICIOUS

ICE CREAM AND CHOCOLATES

HANNAH DONAHUE

Proprietress.

FISH! FISH!

—o—

We have a full line and c ply you with every Fish.

—o—

Fresh Fish
Salt Fish
Smoked Fish
Canned Fish

—o—

We carry only the best good and guarantee satisfaction

—o—

Try our

Eastern Oysters

—o—

Phone 49.

City Fish Market

P. J. WILLIAMS

The Old Reliable

JEWELER

WATCH REPAIRING A SPECIALT

JAMES STEWART

Attorney at Law

Office on Front Street.

Port Angeles, Wash.

GEORGE VENABLE SMITH

Attorney and Counselor at Law

Laurel St. - - - Port Angeles, Wash

W. A. LEWIS

Contractor and Builder

Satisfaction Guaranteed

Port Angeles, Washington

CELEBRATING THE GLORIOUS FOURTH

Why Every Man, Woman and Child Should Rejoice and Be Glad.

PATRIOTISM AND FIREWORKS.

Anniversary of the Date When Liberty Shook Off Her Shackles.

THE Fourth of July is the day of patriotism and the firecracker. Every one—old citizen or new arrival — celebrates. One and all know there is just cause for the celebration, but few realize the great and glorious facts. They are facts that make every one who really can say he is a citizen of the United States feel as proud as it is possible for a human being to feel the stimulus of pride.

When on that never-to-be-forgotten date the old bell in Independence Hall, Philadelphia, rang out, to the uninitiated it pealed its sonorous notes for some unknown purpose. To those who, breathless, were waiting for the sound, it told the news that liberty had shaken off her shackles in the new world, that she had taken her rightful place and that hereafter the people would acknowledge the power of no ruler except such as might be chosen by themselves. It was a curious scene in the staid old Quaker town, the last place in the colonies where one would have suspected a spark would be given birth to light freedom's torch throughout the Western Hemisphere. It was on the 7th day of June, 1776, that the delegates from the colonies sitting in Congress in Philadelphia, considered the following resolution, introduced by Virginia's statesman, Richard Henry Lee:

"Resolved, That the United Colonies are and ought to be free and independent States and their political connection with Great Britain is and ought to be dissolved."

There had been murmurings and threats and calm expressions of determination. But here was united action. The people, by heir representatives duly chosen, formally absolved themselves from allegiance with the mother country, and said to the world that they had cast off their swaddling clothes; they were now wholly able to walk alone. On June 11, that famous committee was appointed to frame the Declaration of Independence. Note the names, and if you are a student of the history of the United States, conceive if you can of a better quintette to have represented the American people: Benjamin Franklin, John Adams, Thomas Jefferson, Roger Sherman, Robert R. Livingston.

The first was the man whose fame is ticked into our ears every time we hear a telegraph instrument, whose genius is placed in broad light whenever we enjoy the illumination of electricity. The second rose to be President of the nation he helped to form. The third is the father of what the world knows as the Jeffersonian Democracy. The fourth, Puritan, patriot, leader, gave more in moral force and determination, in knowledge of the law and its common sense principles, than almost any man who assisted at the birth of the nation. The fifth was the man of whom the majority of people know comparatively little, and yet there was none who better deserve a place of honor in the public mind. Eminent as a financier, a shrewd judge of human nature, his touch on the helm of state was exactly what was needed to keep the young craft on her course. Jefferson had spoken but little in Congress and he had no part in the acrimonies which then prevailed. In a plain brick house, at the corner of Seventh and Market streets, he drafted the Declaration of Independence. The work was almost wholly Jefferson's, only a few verbal alterations being suggested by Adams and Franklin. It then was approved by the committee. A few passages were struck out by Congress. Cæsar Rodney, one of Delaware's delegates, in order to have his vote recorded, rode in the saddle from a point eighty miles from Philadelphia all night, and reached the floor just in time on July 4 to cast Delaware's vote in favor of independence. On that day, ever memorable in American annals, the Declaration of Independence was adopted by the unanimous vote of thirteen colonies.

The enthusiasm of the patriots at hearing the intelligence was unbounded. While Congress had been discussing the subject crowds assembled outside the hall and in the streets, anxiously awaiting the result. When it was announced at noon the State House bell on which was inscribed "Proclaim liberty throughout all the lands unto all the inhabitants thereof," clanged deep and melodiously and the throng gave vent to long and loud shouts of exultation.

The old bell-ringer had been at his post since early morning. He had placed his boy below to announce when the Declaration was adopted, so that not an instant might be lost in transferring the glad tidings by means of the bell to the awaiting multitude. As the wearisome hours passed and no sign came to him the aged bell-ringer finally exclaimed, "They will never do it! They will never do it!" Just then he heard his boy clapping his hands and vociferating at the top of his juvenile lungs, "Ring! Ring!" The old hands swayed the sonorous bell with delirious vigor. Its reverberation was echoed by every steeple in the city.

That was a gala day in Philadelphia, what with rejoicings and bonfires and illuminations. The cannon boomed and messengers rode away hotly to all quarters to announce the news. Washington then was in New York with the army. By his orders it was read to the soldiers, who acclaimed it enthusiastically. The townsfolk on that night tore the statue of George III. from its pedestal in Bowling Green, and it was melted into forty-two thousand bullets for the patriot troops.

Boys and girls for generations have been taught these facts in history; that is, the boys and girls who have studied the history of the United States. There are thousands resident here now who have never had this opportunity. To them the Fourth of July is a holiday, a day to celebrate, a day of enjoyment. To the American boy and girl, who knows what happened on that memorable Fourth, it is so much more than that it is no exaggeration to say they enjoy the celebration with twice the keenness that those who are ignorant of the country's history could possibly experience.

Among the older ones, plenty of whom have studied history, too, there is a host who only know that Fourth of July is the day when the Declaration of Independence was made public. That is what we celebrate, to be sure, but the kindred incidents must be known to those who would appreciate the greatness of the day. We love the Star-Spangled Banner. We celebrate the Fourth of July. To the American citizen these two are the Damon and Pythias of freedom. We wave the first and we set off fireworks in observance of the second. And then incidentally we all make a little Declaration of Independence of our own.

The American Flag.

Our flag carries American ideas, American history and American feelings. Beginning with the colonies and coming down to our time, in its sacred heraldry, in its glorious insignia, it has gathered and stored chiefly this supreme idea, divine right of liberty in man.—Henry Ward Beecher.

Consecration to Country.

What is true patriotism? It is an absolute consecration to country.—William McKinley at Grant's Tomb.

MAKING MONEY FOR THE FOURTH.

FREEDOM'S BANNER.

There's a banner in its glory, limned against the summer sky,
Wreathed around with deathless story, crowned with deeds that never die;
How its folds unfurl with splendor in the bright beams of the sun,
Worshiped by its first defender, Freedom's only Washington!

Born amid the throes of battle, time has glorified its stars,
Torn amid the musket's rattle, it has triumphed in our wars;
Mirrored in each beauteous river, all its stars reflected shine,
And the Nation crowns it ever with a love that is divine.

Through the many countless ages, grand and glorious yet to come,
It will live upon the pages writ 'neath Freedom's azure dome;
And the world will tell the story, how from out the years afar
Came a banner wreathed with glory, set with deathless Stripe and Star!

—Thomas C. Harbaugh, in Four-Track News.

Most Notable Day.

The Fourth of July, ever since that memorable dare in '76, has been an important day in the history of this country. The adoption of the Declaration of Independence makes it, perhaps, the most notable day in American history.

Other important events which have occurred on July 4 are the capture of Forty Fort and the continuation of the horrible Wyoming Valley massacre in 1778; the signing by President Washington of the first revenue bill, thereby making it a law, in 1789; the death of Thomas Jefferson, the author of the Declaration of Independence, in 1826, the fiftieth anniversary of the adoption of that document, and the death of John Adams on the same day; the abolition of slavery in New York State, and the freeing of 10,000 slaves, in 1827; the laying of the corner stone of the Baltimore and Ohio railroad by Charles Carroll of Carrollton, the last surviving signer of the Declaration of Independence, in 1828; the death of James Monroe in 18331, the anti-abolition mob riots in New York in 1834; the ratification of the Texas Annexation bill in 1845; the Five Points riot, in which eleven were killed, in 1857; the capture of Vicksburg by Gen. Grant in 1863; the great Portland (Maine) fire caused by a firecracker, with losses aggregating $15,000,000, in 1866; and the destructive tornado which swept Indiana, Wisconsin, Ohio and Missouri, with heavy loss of life and property, in 1873. In fact, the Fourth of July seems destined to always be a day when there is "something doing."—Four-Track News.

The Stars and Stripes.

The Stars and Stripes, the flag of liberty, floated over most of the fields of the Revolution, though it was only thirteen stars then against forty-five to-day. Several flags, among them a red field emblazoned with a pine tree or a rattlesnake, were used at first, and one with thirteen stripes was raised at the siege of Boston in 1776. On June 13, 1777, Congress adopted our present national flag, and it is more than probable that the family arms of George Washington, which united stars and stripes in a very suggestive way, had something to do with the first choice. At first a stripe as well as a star was added for the birth of each new State. But this was soon found to be impracticable, and so the increase was confined to the constellation, while the stripes returned to the original thirteen, answering to the Revolutionary colonies.

Served Him Right.

"I told Willie if he put so much powder in the cannon he'd break it!"—New York Evening Journal.

Domestic Fireworks.

Walton—Are you going to have any fireworks on the Fourth?

Enpeck—I wouldn't be surprised. We generally do at our house. On last Fourth my wife's temper exploded and she blew me up and fired the hired girl.

THE DAY WE CELEBRATE.

FOR AND ABOUT WOMEN

Health and Beauty Hints.

Heat lard instead of water for mixing a mustard plaster. It will be softer, will cause no blisters and is preferable to water or egg mixtures.

Women who walk with no heels make a mistake. The heel preserves the arch of the foot and prevents it from becoming flat. It keeps the ankle round and is a help to the spine.

A simple lotion for keeping the complexion white and soft and smooth is: Eight ounces of orange flower water, two drams of tincture of benzoin. Add the benzoin drop by drop.

The first thing a plain woman must do is give her figure careful attention. A stylish or even well-rounded body will nine times out of ten carry one through far better than a pretty face.

The skin should be carefully massaged before applying plaster to smooth out wrinkles. Before putting on the strips the flesh should be stretched—that is, made smooth—and then the plaster is supposed to hold it fast.

To expand the chest try this exercise: Depress the chest, letting the shoulders come forward, with the head up and back. Raise the chest by muscular effort, not by breathing, to the point of greatest expansion. Raise and lower the chest this way eight times every morning and night.

If the hair is a dull dead black it can be made to shine by rinsing it in many waters and drying it well. It is then brushed with a brush over which the palm of the hand has been rubbed. Into the palm there has been massaged a very little oil. This merely suggests oil to the hair and makes it shine a little without making it greasy.

When the scalp is very dry it is not necessary to wash the head more than once in two months. Apply this hair oil every night: Two ounces scentless castor oil, two ounces cocoanut oil, one ounce oil of rosemary, one-half dram oil of jasmine. Mix oils with gentle heat. Put in a bottle and shake for five minutes.

Princesse Frock.

The skirt of the model here shown was in trained length and was laid in plaits, stitched part way down in the middle of the front. The corsage was made with bands of voile over white lace, and the loose sleeves were cut in one with the corsage. The yoke and undersleeves were of sheer tucked net and lace.

"Too Much Protected."

Six million women in the United States are working outside their homes at wages less than the average cost of living, and yet President Woodrow Wilson, of Princeton, has the sublime "nerve" to say that "women may have to fight against adverse circumstances in some parts of the world, but in America at least they are too much protected." It is high time that heads of colleges who take pleasure in calmly stating their opinions on all subjects under the sun spent just a little time in looking into facts.

The Thin Kimono.

The dressy kimono is made with a deep lace yoke in the front and back, with lace sleeves. To this is attached a net flounce, ruffled with net around the bottom and down the front. It is worn over a pretty pale silk slip of the same, made separate. White allover is a neat material for plain kimonos, trimmed with embroidery insertion. White lawn needs only a few tucks and pretty valenciennes lace to give the desired touch.

Care of Linen.

Linen will last longer and be whiter and will iron much better if washed by itself. To plunge it into the general family wash is a mistake. It should go into its own tub of water, be washed rapidly and rubbed but little, then boiled alone while the rest of the laundry work is under way. It will be ready to hang out when the next relay of clothes comes to the boiler and the longer it can stay in the sun and air the better. Constant bleaching in sun and air are better than washing powders and to finish perfectly the pieces should be ironed while very damp. To starch table linen is a gross error. When ironed correctly it will be stiff and will leave a polish.

NEW MILLINERY FOR SUMMER GIRLS.

The Youth Seeker.

The youth seeker worries not.

She learns neither to borrow nor hunt trouble.

She meets it with a laugh when it does come.

The laugh may come hard, but even a sickly smile is a better youth keeper than tears.

She lives moderately; neither working nor playing herself to wrinkle-making exhaustion.

She thinks, feels and lives youth—though not to the point of unseemliness. Gray hairs and friskiness but accentuate years.

She enjoys the present to the full, and does not acquire that age habit of lauding the good old days.

She keeps a well body, knowing that ill health is the surest destroyer of youth.

She never gives her mind a vacation, but keeps it abreast with the times, however much effort is required.

She keeps her heart young, knowing that therein lies the true secret of a successful fight on age which can daunt even wrinkles and youth-destroying cares and sorrows.

Is Woman's Life a Martyrdom?

Life is a martyrdom for most women, if Elizabeth Stuart Phelps is to be believed. No person, she says, who has ever received the confidence of the sex can recall without emotion the confessions of those women, "tied to traditions they dare not question, broken on the wheels of drudgery whose iron revolutions crush individual gifts out of the soul and personal powers out of the life." There will be no happier class of citizens in the heavenly country, she thinks, than these "prisoners of sex" to whom the unlocked door of death has given the freedom of their own natures.

This may be true, but wherein does their case differ from that of most men? Men, too, are tied, not to traditions, but to a machine of life they may not question. Only a very few are not broken on the wheels of drudgery, both physical and mental. But do men set up for martyrs, because of that?

The difference between the sexes is that women never get over the idea that life ought to be all happiness. There is a strain of poetry in their finer natures which compels them to believe that.—Chicago Journal.

Paris persistently declares that the fashionable costumes shall be of silk. All manner of pongees are included in the silks most worn.

Narrow soutache braid is used in great profusion not only on cloth and silk but on sheer materials like chiffon, where it is much seen as a trimming of imported blouses.

There is a demand for the separate coat; this on account of the many odd silk dresses worn. It seems strange to think of the separate coat as a cutaway model, but this is the smartest shape; it is really tremendously becoming, worn over an odd skirt.

Belts of plaited raffia represent the latest addition to the smart tailor-made costumes of the moment, the raffia being woven and interwoven in as many as nine or twelve strands and caught in front with a huge buckle of the same shape, like the frame of a slate.

The cotton voiles were never prettier than they are this season. They make charming simple gowns for summer. An effective little gown of plain gray voile had the blouse tucked to form a yoke, and collar and cuffs of Irish crochet. The skirt was full, with three tucks above the hem.

Children's socks are more elaborate than ever before. Stripes and checks are both worn in all the various colors. One of the newest styles is the white sock with the checked top. Some of the blue and white striped stockings are embroidered at the top in red anchors to carry out the marine suggestion of the blue.

The latest petticoat outdoes all others in the sheath fitting effect of the hips. There is a deep belt that extends the entire depth of the hips and from this there falls a flat flounce trimmed with innumerable insertions or rows of ribbons. The bottom is finished with little frills and ruches. Such a skirt takes up little enough room and adds imperceptible bulk.

A Sensible Jumper Frock.

The frock shown in the accompanying cut is a good model for a gown which will have to be laundered often. The skirt is a four-gored circular, and buttons from waist to hem on the left side with inch-size white pearl buttons. The bodice also buttons at the left, and has a plastron in front of applique linen on white filet net, embroidered in white. The yoke and sleeves were of tucked net and cluny insertion.

For Tired Feet.

Many women are troubled with a dry, scaly skin on their feet. In such cases there is no better cure than that simplest of home remedies—just plain vaseline. This should be massaged into the feet every night before retiring. During this treatment use old bed linen, for the grease makes rather a bad stain on the sheets at times. A well-known chiropodist in a large city tells me that sunning the feet is a species of "cure-all." She advises women to sit in the sunlight in their bedroom with their feet bare, allowing the sun and air to get to them. She said: "Suppose your face never came in contact with the sunlight and pure air—how would it look, and how would it feel?" Her argument was good, and it is worth trying.

A Bath Bag.

A bath bag is a real luxury, and a most inexpensive one. A yard of cheesecloth will make six. Stitch up the bags, leaving one end open. Fill them with bran, a little orris root and some finely shaved castile soap. Use as a sponge.

A Thought.

Finish every day and be done with it. Some blunders and absurdities, no doubt, crept in. Forget them as soon as you can. To-morrow is a new day, too good to be cumbered with old nonsense.—Emerson.

YOU'RE TOO THIN.

Even Slight Catarrhal Derangements of the Stomach Produce Acid Fermentation of the Food.

It's Stomach Catarrh

Some people are thin and always remain thin, from temperamental reasons. Probably in such cases nothing can be done to change this personal peculiarity.

But there are a large number of people who get thin, or remain thin, who naturally would be plump and fleshy but for some digestive derangement.

Thin people lack in adipose tissue.

Adipose tissue is chiefly composed of fat.

Fat is derived from the oily constituents of food.

The fat-making foods are called by the physiologist, hydrocarbons. This class of foods are not digested in the stomach at all. They are digested in the duodenum, the division of the alimentary canal just below the stomach.

The digestion of fat is mainly, if not wholly, the work of the pancreatic juice. This juice is of alkaline reaction, and is rendered inert by the addition of acid. A hyperacidity of the digestive fluids of the stomach passing down into the duodenum, destroys the pancreatic fluid for digestive purposes. Therefore, the fats are not digested or emulsified, and the system is deprived of its due proportion of oily constituents. Hence, the patient grows thin.

The beginning of the trouble is a catarrhal condition of the stomach which causes hyperacidity of the gastric juices. This hyperacidity is caused by fermentation of food in the stomach. When the food is taken into the stomach, if the process of digestion does not begin immediately, acid fermentation will take place. This creates a hyperacidity of the stomach juices which in their turn prevent the pancreatic digestion of the oils, and the emaciation results.

A dose of Peruna before each meal hastens the stomach digestion. By hurrying digestion, Peruna prevents fermentation of the contents of the stomach, and the pancreatic juice is thus preserved in its normal state. It then only remains for the patient to eat a sufficient amount of fat-forming foods, and the thinness disappears and plumpness takes its place.

SOAP LAKE SALTS,

Nature's Remedy. Cures Rheumatism; does not disarrange stomach. Good effect on the system; a blood purifier. Ask your druggist for Yellow Package or send 50c for sample package.

Soap Lake Salts Remedy Company
Epler Block Seattle.

Furnish Your Home Without Cost

With PREMIUMS Given FREE for CARTON TOPS and SOAP WRAPPERS from "20 MULE TEAM" BORAX PRODUCTS

Leather Goods. Pocket Books, Purses, Hand Bags, Chatelaines, Suit Cases, Trunks, Collar and Cuff Cases, Razor Strops, Traveling Bags, Toilet and Sewing Cases, Rain Coats, Umbrellas and Rubber Goods.

Jewelry. Clocks, Watches, Chains, Rings, Fobs, Brooches, Barettes, Side Combs, Bracelets, Neck Chains, Etc.

Silverware. Tea Sets, Coffee Sets, Mugs, Desk Sets, Inkstands, Cake Dishes, Candlesticks, Ice Pitchers, Salt and Peppers, Napkin Rings, Jewel Boxes, Knives, Forks and Spoons, Cigar and Cigarette Cases, Puff Boxes, Comb and Brush Sets, Manicure Sets.

Glassware. Nappies, Vases, Spoon Holders, Celery and Salad Bowls, Bon Bon Dishes, Punch Sets, Tumblers, Goblets.

Games. Guns, Pistols, Air Rifles, Fishing Tackle, Boxing Gloves, Tool Chests, Baseball and Football Goods, Cameras, Phonographs, Banjos, Guitars, Books.

Furniture. Rugs, Lace Curtains, Cutlery, Lamps, Baby Carriages, Beds.

Send 2c stamps for 40-page FREE catalogue Listing over 1000 presents given free. Address Pacific Coast Borax Co., Oakland, Cal.

Local Agents wanted. Write for money making plan.

Only 90 Cents

A window with glass 24x24, two feet square, in each sash, only 90 cents. The greatest bargain in windows ever offered. Your local dealer will charge you 60c or more for a single light of glass that size. Hundreds of other sizes of windows in stock and sold at correspondingly low prices.

We also sell—

Front doors	$3.00
5xPanel fir doors	1.35
Window frames, any size	1.00
Porch columns	.60
Wrought steel butts, per pair	.14
Rim locks	.22

Every price represents a big bargain. Send for our price lists, which contain thousands of prices. They are mailed free. We have put one price and sell to anyone.

O. B. WILLIAMS CO.,
1010 Western Ave. Seattle, Wash.

YOUNG FOLKS

My Geography.

I wish a great white ship would come,
And carry me, oh, so far,
Where palm-trees grow and simoons blow
And Arab caravans wind and go,
And the green, shady oases are.
Suppose that this magic boat should sail,
Oh, sail with us leagues away,
We could see ice-floes and Eskimos,
And the northern lights all gold and rose,
Where the sun shines by night and by day.

I think if I really saw the world
Geography would seem true;
But do they mean that Mexico's green,
And England yellow? and I have seen
In my atlas that Holland is blue!
O dear, how I wish that ship would sail
And teach my lesson to me!
For though I study so hard in my book,
And even when at the map I look,
I can't learn my geography!
—Youth's Companion.

Meet or Meets?

The cashier of a certain bank had a placard put up one day, which was printed as follows: "The bill committee meets at 10 o'clock every morning." One of the directors came in soon afterwards, and having read the notice, he begged the cashier's pardon, but said that the verb should have been "meet," in the plural number, because the committee was composed of several persons, and their action could not properly be expressed by a verb in the singular number. Other directors came in presently, and all took part in the discussion, which was finally referred to a well-known linguist, who promptly said that the singular verb, "meets," was right." It seems strange that a serious discussion should take place over a matter that is, after all, so simple as this. The committee was, and is, a body of men acting as a body in meeting, and it meets and decides questions in that capacity. Of course, the members, as individuals, "meet" each other, but when acting collectively they act as one. To say that the committee "meet," is as bad an error as to say that the "board of directors 'have' declared a dividend," or that the "Air-Line Railroad 'have' determined to run trains every hour."

Cut-Up Pictures.

There is a craze just now for sectional pictures. The grown-ups have taken up this children's game and are so fond of it that they have formed clubs in Boston just to play it. If you want to make a sectional picture game I'll tell you how.

First, you choose a large colored picture—perhaps your mother will let you take one from a large magazine—and you paste it on a sheet of cardboard and after it is dry cut it up into little pieces with nice, irregular edges. The "grown-ups" paste the picture on a thin sheet of wood and cut it up with a scroll saw and afterward polish the edges with sandpaper, but this is much harder to do, although it makes the game more durable. When they are all cut out mix up the pieces and then try to fit them together to make the picture again. Even when you have cut out the game yourself and know what the picture ought to look like when it is finished you will find it hard to put it together again and when some one else has made it and you don't know what the picture is going to be it is harder. And it is still harder if, when you cut it out, you separate the different colors of the picture by cutting along the outlines of the figures. If any one asks you to make something for a fair you might make some sectional picture games.—Chicago News.

Timber and Cast Iron.

The strength of materials is a factor of the utmost importance in all building operations, and builders are guided by scientifically conducted tests, a record of which they all have. Here are some of the figures that these tests show: The testing piece being 12 inches in length and one inch square, and the wood being seasoned, the breaking weight of white pine is 135 pounds; yellow pine, 150 pounds; chestnut, 170 pounds; ash 175 pounds; white oak 240 pounds; hickory 270 pounds; iron 5,781 pounds. The same materials will bear with safety the following weights: White pine 95 pounds; yellow pine 100 pounds; chestnut 105 pounds; ash 115 pounds; white oak 196 pounds; hickory 200 pounds; iron 4,000 pounds.

NEW RAILWAY SAFETY DEVICE.

Invention Automatically Places Torpedoes on Track of Erring Train.

A signal device that automatically places torpedoes in the path of trains was exhibited at New Durham, N. J., Saturday by the inventor, Robert J. Zorge, a member of the Chicago board of trade, to a party of reporters. The safety device has been installed on "block No. 3" of the West Shore Railroad, just west of the entrance to the Weehawken tunnel, says the New York Tribune.

The device looks like a big iron hogs head sunk in the ground. Inside is a wheel with twenty spokes. On each of the spokes is a tin-cased torpedo attached to an arm, and the duty of the complicated cogs and levers beneath the simple looking wheel is to thrust out these torpedoes upon the track so that the drivers of an engine may cause them to explode.

Mr. Zorge's system places in each "block" of a railroad three circuits, "approach," "locking" and "danger." The length of a block is determined by the nature of the traffic, and at the Weehawkee tunnel it is a mile. A train passing the approach circuit acts, through its iron wheel and axles, as a conductor which carries the electric current from the point where it is received across to another wire, through which it runs to the armature beside the torpedo machine. When the train passes beyond the point, a mile distant, it similarly readjusts the current, leaving the entrance to that block clear.

The point of the device is that if while the train is running through the block another train should come along so close behind as to pass the approach circuit this contact would de-energize the current. Then the mehanism of the signal would be set working and one of the spokes would be thrust out to the track surface and hold a torpedo there to be exploded. The concussion would put the engineer on his guard if he had not noticed the semaphore signal.

German Humor.

The tendency of the German comic papers to employ continuously the same characters as "producers of mirth" is the subject of an article in a Berlin paper by Ludwig Bauer. The writer mentions as the most conspicuous of the funny figures the absent-minded professor whose habitual umbrella-losing proclivities have made generations laugh. This figure had its origin at a time, he says, when the man of letters was a helpless person in the active world—a dreamer dwelling in realms away from the actual and therefore blind to his surroundings. In this form he has been represented in the comic papers. But Germany, he thinks, not the professor, has been and is being caricatured. The professor to-day must be a wide-awake man, for science is no longer an island. These are not the days for sleep and for dreams. Another abused character is the lieutenant who, having no foe to fight, is always shown as making conquests where Amor has command. The old maid is another of the stock figures, and one of equal importance is Mr. Newlyrich. Of the latter it is said: "He is always full of fear and suspicion. He knows that he has been misplaced, and he sways from side to side like a timid rope walker. This makes him real funny, and we must laugh at his antics."

Oldest Organ in the World.

In the Baltic sea, forty miles from the mainland, lies the Swedish island Gothland, a Mecca for students of early Gothic architecture. In Wisby alone, the chief town of the island, with its population of 8,000 souls, may be studied what remains of no less than ten churches, some of which date from the eleventh and twelfth centuries. The oldest of them is the Church of the Holy Ghost, completed about 1046.

Prof. Hennerberg, director in a German music school, and especially interested in the study of medieval organs, visited fifty-nine churches in Gothland, and in a little village called Sundre came upon the remnant of what is unquestionably the oldest known organ in existence. The case alone has survived the fret of seven centuries; the holes for the pedals and manuals are placed as in modern instruments, and inside one can see the chember for the bellows and judge of their action; the exterior is adorned with paintings dating from about 1240.

When this ancient instrument could no longer serve its original purpose, it was used as a sacristy, and for the safeguard of holy vessels and vestments was kept in careful repair; hence its excellent preservation to our day.

The Vine's Paradox.

"There is one paradoxical quality which the vine possesses."

"What is that?"

"It can keep on running while it is still rooted to the spot."—Baltimore American.

It's a safe bet that the small boy whose face is always clean doesn't have as much fun as he is entitled to.

QUEER, ISN'T IT?

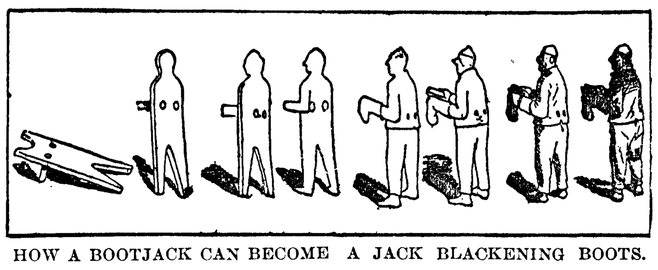

HOW A BOOTJACK CAN BECOME A JACK BLACKENING BOOTS.

POLAR NIGHT DREARY.

Day, Which Is Summer, Endurable, but the Winter Heart-Breaking.

During a polar winter the average thickness of the ice on the ocean where no storms or strong tides interfere reaches six feet or more. There is really no warm season. Even during the long summer days, says the Science Monthly, snow falls frequently. Clear spells are relatively warm, but, especially in the antarctic, fogs and clouds are frequent, while winds bring l temperatures.

Nevertheless the summer near the margins of the arctic zone is described in the Journal of Geography as having clean, crisp, pure air, free from dust and with little precipitation.

The monotony and darkness of the polar night are decreased a good deal by the long twilight, due to the high degree of refraction at low temperatures. The sun actually appears and disappears some days before and after the times which are geometrically set for the change.

Light from moon and stars and from the aurora also relieves the darkness. Optical phenomena of great variety, beauty and complexity are common. Solor and lunar halos and coronæ and mock suns and moons are often seen. Auroras seem to be less common and less brilliant in the antarctic than in the arctic. Sunset and sunrise colors within the polar zones are described as being extraordinarily brilliant and impressive.

Thus the north polar summer, in spite of its drawbacks, is in some respects a pleasant and healthful season. But the polar night is monotonous, depressing and evelastingly uniform—snow covering, rigidity, lifelessness, silence, except for the howl of the gale or the cracking of ice.

Small wonder that the polar night has sometimes unbalanced men's minds. The first effects are often a strong desire for sleep and indifference. Later effects have been sleeplessness and nervousness, tending in extreme cases to insanity, anæmia and digestive troubles.

Extraordinarily low winter temperatures are easily borne if the air is dry and still. Nansen notes "not very cold" at a temperature of 22 degrees when the air was still. Another arctic explorer at 9 degrees says, "It is too warm to skate."

Zero weather seems pleasantly refreshing if clear and warm. But high relative humidity and wind, even a light wind, give the same degree of cold a penetrating feeling of chill which may be unbearable. Thus the damp air of spring and summer usually seems much cooler than the drier air of winter, although the temperatures may be the same. When exposed directly to the air the skin burns and blisters and the lips swell and crack. Thirst has been much complained of by polar explorers, and is surely due to the active evaporation from the warm body into the dry, relatively cold air.

There is no doubt that polar air is singularly free from micro-organisms, a fact which is due chiefly to lack of communication with other parts of the world; hence diseases which are common in temperate zones, colds among them, are rare.

There is a difference between self-confidence and conceit which is hard for some men to understand.

No boy is thoroughly satisfied until he owns a Shepherd dog.

CASTORIA
For Infants and Children.
The Kind You Have Always Bought
Bears the Signature of Chas. H. Fletcher

"The rich do not live long," says Chancellor Day. Evidently the chancellor never had a rich uncle.

Mothers will find Mrs. Winslow's Soothing Syrup the best remedy to use for their children during the teething period.

"As good as Gould" wouldn't be a strong recommendation of the quality of a matrimonial bond.

A merry widower is probably merriest when he gets away from home, where he is not known.

FITS St. Vitus' Dance and all Nervous Diseases permanently cured by Dr. Kline's Great Nerve Restorer. Send for FREE $2 trial bottle and treatise. Dr. R. H. Kline, Ld., 931 Arch St., Phila, Pa.

Fudge Frosting.

One and one-half tablespoonfuls butter, half cup unsweetened powdered cocoa, one and a quarter cups confectioners' sugar, a tiny pinch salt, quarter cup milk, half teaspoon vanilla. Melt butter and cocoa, add sugar, salt and milk, heat to boiling point and boil about eight minutes, remove from the fire, beat until creamy, add vanilla and pour over cake to depth of quarter inch.

Fish Cakes.

Boil several good-sized potatoes and pick to pieces enough fish to make as much of this as you would have of the potatoes when mashed. When the potatoes are done put the fish in a colander and pour the potato water over it. Drain and put fish and potatoes in a bowl, mash well and add a good-sized lump of butter. Cut good salt pork to dice, fry it brown in a frying pan and in the fat from this fry your fish cakes.

Is Your Hair Sick?

That's too bad! We had noticed it was looking pretty thin and rough of late, but naturally did not like to speak of it. By the way, Ayer's Hair Vigor is a regular hair grower, a perfect hair tonic. The hair stops coming out, grows faster, keeps soft and smooth. Ayer's Hair Vigor cures sick hair, makes it strong and healthy.

The best kind of a testimonial—"Sold for over sixty years."

Made by J. C. Ayer Co., Lowell, Mass. Also manufacturers of
Ayer's SARSAPARILLA. PILLS. CHERRY PECTORAL.

Spend the Summer at
REDONDO BEACH
"Where Woods and Water Meet."
Ideal Camping Sites.
Small charge for caring for grounds.
Plenty of pure spring water.
Large homesites $200.00 and upwards.
SEATTLE TACOMA
500 Colman Bk. 215 Bankers Trust Bld.

GOLDEN WEST
COFFEE
TEA SPICES
BAKING POWDER
EXTRACTS
JUST RIGHT
A TRIAL WILL CONVINCE
CLOSSET & DEVERS
PORTLAND, ORE.

It has been said that the "man out of work" is a test of civilization. By this is meant that the ability to find employment for the margin of workers easily thrown out of their jobs by shifting industries or financial depression is a proof of wise government. On those terms we know of no government which can make large pretenses to wisdom. But, however that may be, the man out of work is, in a very obvious way, a test of his country. He shows how well its citizens have been trained to meet temporary adversity with an equal mind. He may display for himself and his class high qualities which are an ornament and a safeguard for any nation. And we are free to say that in our opinion the bearing and conduct of our unemployed during the last six months have been such as to make Americans justly proud.

Deafness Cannot Be Cured

by local applications as they cannot reach the diseased portion of the ear. There is only one way to cure deafness, and that is by constitutional remedies. Deafness is caused by an inflamed condition of the mucous lining of the Eustachian Tube. When this tube is inflamed you have a rumbling sound or imperfect hearing, and when it is entirely closed, Deafness is the result, and unless the inflammation can be taken out and this tube re tored to its normal condition, hearing will be destroyed forever; nine cases out of ten are caused by Catarrh, which is nothing but an inflamed condition of the mucous surfaces.

We will give One Hundred Dollars for any case of Deafness (caused by catarrh) that cannot be cured by Hall's Catarrh Cure. Send for circulars, free.

F. J. CHENEY & CO., Toledo, O.
Sold by Druggists, 75c.
Hall's Family Pills are the best.

To Improve Canned Goods.

Some relatives who are large packers tell me that vegetables and fruit which have been hermetically sealed should be opened a couple of hours before using, in order that the oxygen may return. This plan will take away the peculiar flavor that nearly all canned things have, says a contributor to the Delineator.

Syrup of Figs and Elixir of Senna acts gently yet promptly on the bowels, cleanses the system effectually, assists one in overcoming habitual constipation permanently. To get its beneficial effects buy the genuine.
Manufactured by the
CALIFORNIA FIG SYRUP CO.
SOLD BY LEADING DRUGGISTS-50¢ PER BOTTLE

Libby's Food Products
Libby's Veal Loaf

is made of the best selected meat, scientifically prepared and evenly baked by damp heat in **Libby's Great White Kitchen.** The natural flavor is all retained. When removed from the tin it's ready to serve.

It can be quickly prepared in a variety of styles and nothing makes a better summer meal.

In the home, at the camp, and for the picnic **Libby's Veal Loaf** is a satisfying dish, full of food value that brings contentment.

Libby, McNeill & Libby, Chicago.

OWN YOUR OWN HOME.

We can start you on payment of $10 down and up, by taking one of our large tracts of land; you can have chickens, cows and garden; come to Valley City on Seattle-Tacoma Interurban. See Mr. Redin, Mgr. Valley City Land Co. Also we can furnish you employment to help pay for it.

CORNICIDE CURES CORNS

If you have tried the others now the time to use this real corn c Cornicide. Stops pain at once. A your druggist's or send 25c to Cornicide Co., 604 Pike st., Seattle.

HOWARD E. BURTON. Assayer and Chemist Leadville, Colorado. Specimen Prices: Gold, Silver, Lead, $1.00; Gold, Silver, 75c; Gold, Zinc or Copper, $1. Cyanide Tests. Mailing envelopes and full price list sent on applic Control and Umpire work solicited. Ref Carbonate National Bank.

Haas
LILIPUTIAN BAZAAR
The only exclusive makers dren's outfits in the "West." for our beautiful illustrated cata Everything for the new-born bab 12 years of age.
1509 SECOND AVENUE
Seattle, Washing

HOTEL WESTLAKE, SEATTLE

Westlake Boulevard and Seventh Avenue, is the best place in Seattle for June honeymoons—so cool, comfortable and quiet. Transfer to Fremont-Ballard, Fremont Avenue, Wallingford Avenue or Green Lake cars. They all stop at the door every four minutes.

11 ACRE DAIRY PLACE, 1¾ miles from Port Angeles, 8-room house, two barns, two chicken houses, bearing orchard, cream separator, all farm implements and tools; $2,500.00.

160 ACRES, fine soil, 1½ million feet fir, some cedar; $1,250.00.

PACIFIC STATES REALTY CO.,
Epler Block, Seattle.

SEE CANADIAN PACIFIC LAND AGENCY

and get our free Booklet, telling the facts of sunny Alberta, the great winter wheat country. Land $15.00 per acre, irrigated $25.00, one-tenth cash, balance in 10 annual payments at 6 per cent. Fifty thousand acres. Come early and get first choice. Get half transportation rates by seeing or writing **C. P. R. LAND AGENCY,** 415 Marion Bldg., cor. 2d and Marion, Seattle, Wn.

S. N. U. No. 27—1908

WHEN writing to advertisers please mention this paper.

When in SEATTLE Dont Fail to Visit
LUNA PARK
The nation's greatest play ground on the Pacific Coast

The Star Drilling Machine Co.

is erecting a plant at
PORTLAND, OREGON
for the manufacture of their world famous
PORTABLE WELL DRILLING MACHINES
for water, oil, gas, etc., etc.

A moderate amount of money will start you in a profitable business.

STAR PORTABLE DRILLING MACHINES have been proved by Competitive Tests to be The Best In The World.

For full particulars regarding well drilling machines, tools, supplies, etc., write to

THE STAR DRILLING MACHINE CO.
PORTLAND, OREGON,
or
AKRON, OHIO.

LEWIS LEVY

Real Estate Broker

City Property
Timber Lands
Ranches

Summer Homes on Scenic Lake Crescent

Cor. Front and Laurel,
Port Angeles, Wash.

A New Line of
BAMBOO RNITURE

White
Light Blue
Cream
China Silk
China Pongee Silk

Japan and best quality to be had anywhere.

Tea and Coffee
A Specialty.

Long, Young Co.
Ling Toy, Manager.
Phone 25.

Bank of Clallam County

Established April, 1895

Transacts a General Banking Business

H. E. Lutz, President.
S. J. Lutz, Cashier.

INTEREST PAID ON TIME DEPOSITS

NOTICE FOR PUBLICATION

Department of the Interior,
Land Office at Seattle, Washington,
May 28, 1908.

Notice is hereby given that Arvilla Strong, of Seattle, Washington, who, on May 28th, 1908, made timber land sworn statement, No.12133, for lots 2,3,4, section 3, township 27 N, range 14 W, Willamette Meridian, has filed notice of intention to make Final Proof, to establish claim to the land above described, before K. O. Erickson, U. S. Commissioner, at Mora, Washington, on the 8th day of August, 1908.

Claimant names as witnesses: James F. Clark of Quillayute, Wash., George Clark, of Quillayute, Wash., Joseph Marsh of Quillayute, Wash., George Woodruff of Mora, Wash.

J. HENRY SMITH, Register.
Date of first publication June 5, 1908. 9t

J. P. HAWKES
...Real Estate
City Property a Specialty
Port Angeles Wash

Notice and Summons by Publication.

In the Superior Court of the State of Washington, for Clallam county.

C. J. Farmer, plaintiff,
vs.
J. J. and Mary E Paul
and all persons unknown, if any, having or claiming an interest or estate in and to the hereinafter described real property, defendants.

State of Washington to J. J. and Mary E. Paul
who are the owners, or reputed owners, of, and all persons unknown, claiming or having an interest or estate in the hereinafter described real property.

You and each of you are hereby notified that the above named plaintiff,
C. J. Farmer
is the holder of a delinquent tax certificate No. 2493 issued by the treasurer of Clallam county, Washington, embracing the following real property situated in Clallam county, Washington, and more particularly described as follows, to-wit:

Lots numbered from one to fourteen (1 to 14) inclusive in block numb red one (1) in Malletts addition to Port Angeles.

That said certificate was issued on the 28th day of February 1908, for the sum of $24.00 for the delinquent taxes for the years 1901,1902,1903,1904, 1905 and 1906; that the taxes for the following years have been paid by the plaintiff, to-wit: the year 1907 the sum of $2.16; which several sums bear interest at the rate of fifteen per cent per annum from said date of payment.

You and each of you are hereby summoned to appear within sixty days after the date of the first publication of this notice and summons, to-wit, within sixty days after the 26th day of June, 1908, and defend the above entitled action or pay the amount of the taxes due, together with the costs, penalties and interest: and in case of your failure so to do judgment will be rendered foreclosing said tax lien for such taxes penalties, costs and interest against said lands and premises hereinbefore mentioned.

C. J. Farmer, plaintiff
J. E. Corrigan, attorney for plaintiff.
P. O. address, Port Angeles, Wash.
Date of first publication June 26, 1908.

Notice for Publication

United States land office at Seattle, Wash., June 22, 1908.

Notice is hereby given that John C. Alkire, of South Prairie, Washington, who, on June 22, 1908, made timber application, No. 12113, for the W½ of SW¼, section 27, township 22, N., range 15, west, Willamette Meridian, has filed notice of intention to make final timberland proof to establish claim to the land above described, before register and receiver, at Seattle, Washington, on the 10th day of September 1908.

Claimant names as witnesses:
Eva S. Peasley, of Vashon, Washington,
T. E. Davis, of Seattle, Washington,
F. B. Foglesong, of Neah Bay, Washington,
H. S. Phinney, of Seattle, Washington.

J. Henry Smith, register.
Date of first publication July 3, 1908.

Notice and Summons by Publication.

In the Superior Court of the State of Washington, for Clallam county.

Thomas Olson, plaintiff
vs.
A. Gussfield,
and all persons unknown, if any, having or claiming an interest or estate in and to the hereinafter described real property, defendants.

State of Washington to A. Gussfield who is the owner or reputed owner of, and all persons unknown claiming or having an interest or estate in the hereinafter described real property.

You and each of you are hereby notified that the above named plaintiff,
Thomas Olson
is the holder of a delinquent tax certificate No. 1753 issued by the treasurer of Clallam county, Washington, embracing the following real property situated in Clallam county, Washington, and more particularly described as follows, to-wit:

Lot numbered twenty (20) in block one hundred and fifty six (156) in the townsite of Port Angeles.

That said certificate was issued on the 24th day of July 1906, for the sum of $3.12, for the delinquent taxes for the years 1904, and 1905; that the taxes for the following years have been paid by the plaintiff, to-wit: the year 1906 the sum of $1.26, the year 1907 the sum of $1.38 which several sums bear interest at the rate of fifteen per cent per annum from said date of payment.

You and each of you are hereby summoned to appear within sixty days after the date of the first publication of this notice and summons, exclusive of the day of said first publication, to-wit within sixty days after the 3rd day of July 1908 and defend the above entitled action or pay the amount of the taxes due, together with the costs, penalties and interests; and in case of your failure so to do judgment will be rendered foreclosing said tax lien for such taxes, penalties, costs and interest against said lands and premises hereinbefore mentioned.

Thomas Olson, plaintiff.
J. E. Cochran, attorney for plaintiff.
Residence and Post Office address, Port Angeles, Clalam county, Washington.
Date of first publication, July 3, 1908.

Notice and Summons by Publication.

In the Superior Court of the state of Washington, for Clallam county:

Thomas Olson, Plaintiff.
vs.
D. Smith,
and all persons unknown, if any, having or claiming an interest or estate in and to the hereinafter described real property, Defendants.

State of Washington to D. Smith, who is the owner, or reputed owner, of, and all persons unknown, claiming or having an interest or estate in the hereinafter described real property.

You and each of you are hereby notified that the above named plaintiff Thomas Olson is the holder of a delinquent tax certificate No. 1752 issued by the treasurer of Clallam county, Washington, embracing the following real property situated in Clallam county, Washington, and more particularly described as follows to-wit:

Lot numbered nineteen (19), in block numbered one hundred and forty-six (146) of the townsite of Port Angeles.

That said certificate was issued on the 24th day of July 1906, for the sum of $3.12 for the delinquent taxes for the years 1904 and 1905; that the taxes for the following years have been paid by the plaintiff, to-wit: the year 1906 the sum of $1.26, the year 1907 the sum of $1.37; which several sums bear interest at the rate of fifteen per cent per annum from said date of payment.

You and each of you are hereby summoned to appear within sixty days after the date of the first publication of this notice and summons, exclusive of the day of said first publication to-wit, within sixty days after the 3rd day of July, 1908, and defend the above entitled action or pay the amount of the taxes due, together with the costs, penalties, costs and interest against said lands and premises hereinbefore mentioned.

Thomas Olson, Plaintiff.
J. E. Cochran Attorney for Plaintiff.
Residence and P. O. Address, Port Angeles, Clallam county, Washington.
Date of first publication, July 3, 1908.

Notice and Summons by Publication.

No. 534

In the Superior court of the State of Washington, for Clallam county.

E. A. Fitz Henry and J. M. Wasson
plaintiff
vs
M. Dean, and Jane Doe Dean, his wife, whose true name is unkown, and all persons unknown, if any having or claiming an interest or estate in and to the hereinafter described real property, defendants.

State of Washington to M. Dean and Jane Doe Dean, husband and wife, who are the owners, or reputed owner, of, and all persons unknown, claiming or having an interest or estate in the hereinafter described real property.

You and each of you are hereby notified that the above named plaintiffs,
E. A. Fitz Henry and J. M. Wasson
are the holders of the delinquent tax certificate No. 2676, issued by the treasurer of Clallam county, Washington, embracing the following real property situated in Clallam county, Washington, and more particularly described as follows, to wit:

West three hundred feet of suburban block ten (10) of the townsite of Port Angeles, in Clallam county Washington.

That said certificate was issued on the twenty-sixth day of June, 1908, for the sum of $245.98 for the delinquent taxes for the years 1901, 1902 1903, 1904 and 1905; that the taxes for the following years have been paid by the plaintiff, to-wit: the year 1906 the sum of $32.60, the year 1907 the sum of $30 07 which several sums bear interest at the rate of fifteen per cent. per annum from said date of payment

You and each of you are hereby summoned to appear within sixty days after the date of the first publication of this notice and summons, exclusive of the day of said first publication, to-wit, within sixty days after the third (3) day of July 1908, and defend the above entitled action or pay the amount of the taxes due, together with the costs, penalties and interest, and in case of your failure so to do judgment will be rendered foreclosing said tax lien for such taxes, penalties, costs and interest against said lands and premises hereinbefore mentioned.

E. A. Fitz Henry and J. M Wasson,
Plaintiffs
E. A. Fitz Henry, pers-se,
Attorney for Plaintiff.
Post office address, Port Angeles, Wash.
Date of first publication, July 3, 1908.

Notice and Summons by Publication.

No. 528.

In the Superior court of the state of Washington, for Clallam county.

R. H. Prickett, plaintiff
vs.
W. J. Rankin
and all persons unknown, if any, having or claiming an interest or estate in and to the hereinfter described real property, defendants.

State of Washington to W. J. Rankin who is the owner, or reputed owner, of, and all persons unknown, claiming or having an interest or estate in the hereinafter described real property.

You and each of you are hereby notified that the above named plaintiff,

R. H. Prickett is the holder of a delinquent tax certificate No. 2356 issued by the treasurer of Clallam county, Washington, embracing the following real property situated in Clallam county, Washington, and more particularly described as follows, to-wit:

The south-east quarter of the south-west quarter of the south-west quarter of south west quarter of section nine (9) in township thirty (30) north of range six (6) west of the Willamette Meridian.

That said certificate was issued on the 20th day of July 1907 for the sum of $7.72 for the delinquent taxes for the years 1902, 1903, 1904, 1905, and 1906; that the taxes for the following years have been paid by the plaintiff to-wit: the year 1907 the sum of .95 cents which several sums bear interest at the rate of fifteen per cent. per annum from said date of payment.

You and each of you are hereby summoned to appear within sixty days after the date of first publication of this notice and summons, exclusive of the day of said first publication, to-wit: within sixty days after the 19th day of June, 1908, and defend the above entitled action or pay the amount of the taxes due, together with the costs, penalties, and interest; and in case of your failure so to do judgment will be rendered foreclosing said tax lien for such taxes, penaly, costs and interest against said lands and premises hereinbefore mentioned.

R. H. Prickett, Plaintiff.
Geo. Venable Smith, Att'y for Plaintiff.
Date of first publication June 19, 1908

NOTICE FOR PUBLICATION

Department of the Interior,
Land Office at Seattle, Washington,
June 3, 1908.

Notice is hereby given that Jennie Louisa Yerkes, of Port Angeles, Wash., has filed notice of her intention to make final Commutation proof in support of her claim, viz: Homestead Entry No. 19543 made April 13, 1907, for the SE¼ Section 4, Township 29 N, Range 5 W., WM.; and that said proof will be made before James Stewart, U. S. Court Commissioner, at Port Angeles Wash., on July 25, 1908.

She names the following witnesses to prove her continuous residence upon and cultivation of the land, viz: Charles England, Adam Reis, Fred Goos, and Edward Brinsdon, all of Port Angeles, Wash.

J. Henry Smith, Register.
Date of first publication, June 12, '08.

RESTORATION TO ENTRY OF Lands in National Forest — Notice is hereby given that the lands described below, embracing 120 acres, within the Olympic National Forest, Washington, will be subject to settlement and entry under the provisions of the homestead laws of the United States and the act of June 11, 1906 (34 Stat., 233), at the United States land office at Seattle, Washington, on August 12, 1908. Any settler who was actually and in good faith claiming any of said lands for agricultural purposes prior to January 1, 1906, and has not abandoned same, has a preference right to make a homestead entry for the lands actually occupied. Said lands were listed upon the applications of the persons mentioned below, who have a preference right subject to the prior right of any such settler, provided such settler or applicant is qualified to make homestead entry and the preference right is exercised prior to August 12, 1908, on which date the lands will be subject to settlement and entry by any qualified person. The lands are as follows: The N½ of SE¼, Sec. 20, listed upon application of Carl E. Roselins, Sequin, Washington; the SE¼ of SW¼, Sec 21, application of Antone Schmith, care of Geo. B. Chapin, 425 Pacific Block, Seattle, Washington, both in T. 29 N., R. 3 W., W. Mer. FRED DENNETT, Commissioner of the General Land Office. Approved May 29, 1908. FRANK PIERCE, First Assistant Secretary of the Interior. List 1070
First publication June 26, 1908.

LODGE NOTICES

F. & A. M.—Port Angeles Lodge No. 69, F. & A. M., meets every 2nd and 4th Tuesday in each month. Visiting brothers always welcome.

R. D. Willson, W. M.
E. D. Eliott, Sec'y.

B.P.O.E.—Naval Lodge No. 353, meets every Thursday evening at 8 o'clock, at Elks Hall, opposite Office Hotel. Visitors cordially invited.

F. L. Thompson, Exalted Ruler.
E. D. Eliott, Secretary.

I.O.O.F.—Clallam Lodge, No. 72, meets every Monday evening at I.O.O.F. hall.

J. D. McRoberts, N. G.
Wm Garvin Secretary.

TIMBER LAND, ACT JUNE 3, 1878.—NOTICE FOR PUBLICATION.

United States Land Office, Seattle June 3, 1908.

Notice is hereby given that in compliance with the provisions of the Act of Congress of June 3, 1878, entitled "An Act for the Sale of Timber Lands in the States of California, Oregon, Nevada and Washington Territory," as extended to all the Public Land States by Act of August 4, 1892, Nathan M. Hawkins, of Port Angeles, County of Clallam, State of Washington, has this day filed in this office his sworn statement No. 12135, for the purchase of the South ½ SW¼ of Section No. 35, in Township No.31 N., Range No.11 W., WM., and will offer proof to show that the land sought is more valuable for its timber or stone than for agricultural purposes, and to establish his claim to said land before James Stewart, U. S. Commissioner, at Port Angeles, Wash., on the 15th day of August, 1908.

He names as witnesses A. C. Gabriel of Seattle, Wash., and A. S. Saunders, E R. Gehrke and Alexander Clark, all of Port Angeles, Wash.

Any and all persons claiming adversely the above described lands are requested to file their claims in this office on or before said 15th day of Aug., 1908.

J. Henry Smith, Register
Date of first publication June 12, '08. 10

Notice and Summons by Publication.

In the Superior Court of the State of Washington, for Clallam county,

C. C. Henry, plaintiff
vs.
James Watters
who are the owners or reputed owners, of, and all persons unknown, claiming or having an interest or estate in the hereinafter described real property.

You and each of you are hereby notified that the above named plaintiff,
C. C. Henry
is the holder of a delinquent tax certificate No. 2425 issued by the treasurer of Clallam county, Washington, embracing the following real property situated in Clallam county, Washington, and more particularly described as follows, to-wit:

Lots numbered eighteen (18) nineteen (19) and twenty(20) in block numbered five (5) of Puget Sound Cooperative Colonys first addition to Port Angeles.

That said certificate was issued on the 10th day of September 1907 for the sum of $5 01 for the delinquent taxes for the years 1904, 1905, and 1906; that the taxes for the following years have been paid by the plaintiff, to-wit: the year 1907, sum of $1.14, which several sums bear interest at the rate of fifteen per cent. per annum from said date of payment.

You and each of you are hereby summoned to appear within sixty days after the 19th day of June 1908, and defend the above entitled action or pay the amount of the taxes due, together with the costs, penalties and interest: and in case of your failure so to do judgment will be rendered foreclosing said tax lien for such taxes, penalties, costs and interest against said lends and premises hereinbefore mentioned

C. C. Henry, Plaintiff.
J. E. Cochran, Att'y for Plaintiff.
Residence and Post office address, Port Angeles, Wash.
Date of first publication June 19, 1908.

Notice of Sale

Notice is hereby given that pursuant to an order of the superior court of the state of Washington, for Clallam county, made on June 29, 1908, the undersigned, M. Louise Comstock, as guardian of the estate of Mildred Comstock, Andrew W. Comstock, Joseph B. Comstock and Alfred J. Comstock, minors, will offer for sale and sell at private sale to the highest bidder for cash, and subject to confirmation by said superior court, the real property hereinafter described, situated in Clallam county Washington, and all of the right, title and interest of said minors therein, to-wit:

NE¼ of SE¼ sec. 7, twp 29 n, range 14 w, 40 a.
W½ of SW¼ sec. 8, twp. 29 n., range 14 w., 80 a.
NE¼ of SW¼ sec 8 twp. 29 n., range 14 w, 40 a.
S½ of SE¼ sec. 1, twp 30 n., range 14 w., 80 a.
N½ of NE¼ sec. 12, twp. 30 n., range 14 w., 80 a.
SE¼ sec. 24, twp. 30 n., range 14 w., 160 a.
N½ of NE¼, sec. 20, twp. 31 n, range 14 w., 80 a.
NW¼ of NW¼ sec 21, twp. 31 n., range 14 w. 40 a.
SW¼ of SE¼, sec. 26, twp. 31 n., range 14 w., 40 a.
S½ of SW¼ sec. 26, twp. 31 n. range 14 w., 80 a.
Lots 1 and 2 sec. 30, twp 31 n., range 14 w. 71.89 a
E½ of NW¼ section 30, twp. 31 n., range 14 w. 80 a
Comprising in all 871 89 acres of land.

The said sale will be made on or after the 13th day of July, 1908, and offers or bids in writing for said property will be received at the office of E. R. York, Room 612 Fidelity Building, in the city of Tacoma, Pierce county, Washington.

Dated June 30, 1908.

M. Louise Comstock, Guardian.
Date of first publication July 3, 1908.

Notice to Creditors

No. 427

In the superior court of the state of Washington for Clallam county.

In the matter of the guardianship of Mildred Comstock, Andrew W Comstock, Joseph B, Comstock, and Alfred J. Comstock, minors.

Notice is hereby given by the undersigned, duly appointed guardian of the estate of Mildred Comstock, Andrew Comstock, Joseph B Comstock and Alfred J. Comstock minors, to the creditors of and all persons having claims against, said minors, to exhibit the , with the necessary vouchers, within one year after the first publication of this notice, to the undersigned at the office of E. R. York, in the Fidelity Building, in the city of Tacoma, county of Pierce, and state of Washington, being the place for the transaction of the business of said estate.

Date of issuing, and first publication of this notice July 3, 1908.

M. Louise Comstock,
Guardian of said Minors.

NOTICE FOR PUBLICATION.

United States Land Office, Seattle, Washington, June 22, 1908.

Notice is hereby given that the Northern Pacific Railway Company, whose post-office address is St. Paul, Minnesota, has this 22 day of June 1908, filed in this office its application to select under the provisions of the act of congress, approved July 1, 1898 (30 Stat. 597, 620), the north-east quarter of southeast quarter (NE¼ of SE¼) of section twenty-three (23) township twenty-six (26) north of range thirteen (13) West W. M.

Any and all persons claiming adversely the lands described, or desiring to object because of the mineral character of the land, or for any other reason, to the disposal to applicant, should file their affidavits of protest in this office, on or before the 15th day of August 1908.

J. Henry Smith, Register.
First publication June 26, 1908.

NOTICE FOR PUBLICATION

Department of the Interior, Land Office at Seattle, Wash., June 20, 1908.

Notice is hereby given that Ernest Erickson of Ozette, Wash., who, on Sept. 12, 1904, made Homestead Entry No. 18,963, for NW¼ SW¼; S½NW¼; NE¼ NW¼, Section 29, Township 31 N, Range 15 W., Willamette Meridian, has filed notice of intention to make Final Commutation Proof, to establish claim to the land above described, before Register and Receiver U. S. Land Office, at Seattle, Wash., on the 18th day of August, 1908.

Claimant names as witnesses:
J. M. Caywood, N. H. Roose, Lars K. Ahlstrom, and Peter A. Roose, all of Ozette, Wash.

J. Henry Smith, Register
First publication June 26, 1908.

NOTICE FOR PUBLICATION

Department of the Interior,
U. S. Land Office at Seattle, Wash., May 19, 1908.

Notice is hereby given that J. Sorin Smith, of Sequim, Wash., who, on March 19, 1907, made homestead entry No. 19532, for NW¼NE¼ Sec 17 and S½SE¼, NE¼ SE¼, Sec 8, Township 29 N., Range 3 W Willamette Meridian, has filed notice of intention to make Final Commutation proof, to establish claim to the land above described, before Register and Receiver, at Seattle, Wash., on the 13th day of July, 1898.

Claimant names as witnesses:
George Launer of Seattle Wash., G. A. Priest, Ardsit Priest and Charles Atwood, all of Sequim, Wash.

J. Henry Smith, Register.
Date of first publication, May 26.

Relinquishment for sale. 160 acres; new house, unfinished. Apply to John Skinner, Piedmont, Clallam county, Wash.

NOTICE FOR PUBLICATION

Department of the Interior, Land Office at Seattle, Wash., June 20, 1908.

Notice is hereby given that Peter A. Roose, of Ozette, Wash., who, on June 18, 1902, made Homestead Entry No. 18,429, for Lot 4, Section 25; Lots 1 & 2, Section 26, Township 31 N., Range 16 W., Willamette Meridian, has filed notice of intention to make final commutation proof, to establish claim to the land above described, before Register and Receiver, U. S. Land Office, at Seattle, Wash., on the 18th day of August, 1908.

Claimant names as witnesses:
Ernest Erickson, Lars K. Ahlstrom, Andrew Carlson and P. A. Peterson, all of Ozette, Wash.

J. Henry Smith, Register.
First publication June 26, 1908.

NOTICE OF FINAL ACCOUNT

No. 392.

In the Superior Court of the State of Washington, for Clallam County.

In the matter of the estate of Clara Culver, deceased.

Notice is hereby given that the final account of Charles A. Bork, the administrator of the estate of Clara Culver, deceased, has been rendered to said court for settlement, and that a petition for final distribution of the estate has been filed with said account and that the 14th day of July, 1908, at 1 o'clock p. m. of that day has been duly appointed by said Court, for the settlement of said account and the hearing of said account or petition, at which time any person interested in said estate may appear and file his exceptions, in writing, to said account and contest the same.

Dated June 26, 1908.

E. A. FitzHenry, Clerk.
First publication 6-26-08

Everything in the line of granite and tinware and cooking utensils at Bakers. Prices surprisingly low.

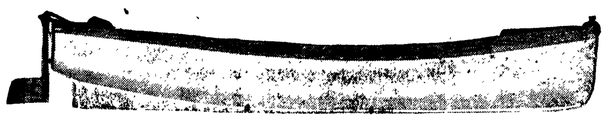

MULLINS STEEL LAUNCH $110.00
Greatest Lauch Bargain in the World

The Mullins "1909" Special is a magnificent model built of puncture proof plates of PRESSED STEEL. Has AIR CHAMBERS like a LIFE BOAT. Guaranteed not to leak, waterlog, dry out, warp and never has to be calked, needs no boat house, never out of repair

J. M. MARTIN, Agt., Port Angeles

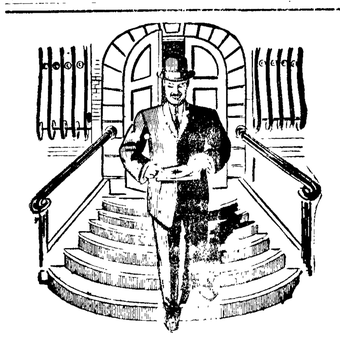

It is Capital

to watch the sure and steady growth of one's bank account. The idea of saving becomes twice as strong when one has started the little pile on its way. If you have not been of a saving turn, now is your time to start. We will take care of your account and give you good security.

Citizens National Bank Port Angeles, Washington

Recognized Leading Angeles Hotel for Commercial Men and Public Generally.

MERCHANTS HOTEL

E. E. DAY, PROPRIETOR

Special Attention Given to Catering for Dinners, Luncheons, and Party Suppers.

Only Wholesale Liquor House in County in Connection. Phone 4.
Goods Delivered Free in City. Mail Orders from County Patrons Given Prompt Attention.

Pacific Electric Co., Port Townsend, Wash.
Engineers, Electricians, Machinists; Gas Engines, Automobile repairs a specialty. Correspondence invited.
When buying a gas engine get a Pacific 5 to 40 horse-power.

Filion Mill and Lumber Co.

Manufacturers of and dealers in Rough and Dressed Lumber, Lath, Shiplap, Rustic Siding, Plain and Fancy Casing, Etc.
The Best Cedar Shingles Made.
Office and Mill on Lincoln Heights.

McKEE & LaFLOWER
Funeral Directors and Embalmers
C. F. MERRITT, Manager City Office;
Phones: LaFlower 108; McKee 105; City Office 7.
LADY ATTENDANTS